



WELCOME TO YOUR TRAFFIC COMMITTEE
Regular Session at 2:00 p.m.

AGENDA
Tuesday, November 10, 2020
Civic Center, 2nd Floor City
Council Chambers, 678 West 18th Street, Merced CA 95340

(www.cityofmerced.org)

COPIES OF THE BACKUP MATERIAL RELATING TO EACH ITEM OF BUSINESS REFERRED TO ON THE AGENDA ARE ON FILE IN THE OFFICE OF THE CITY CLERK. ANY PERSON WHO HAS QUESTIONS CONCERNING ANY AGENDA ITEM MAY CALL THE ENGINEERING DEPARTMENT AT 209-385-6846. PRIOR TO EACH REGULAR COMMITTEE MEETING, A COMPLETE AGENDA PACKET IS AVAILABLE FOR REVIEW IN THE CIVIC CENTER, 3RD FLOOR CONFERENCE ROOM, 678 WEST 18TH STREET, MERCED CA 95340 AND ON THE CITY'S WEBSITE AT WWW.CITYOFMERCED.ORG. ANY DOCUMENTS PROVIDED TO A MAJORITY OF THE COMMITTEE MEMBERS AFTER THIS AGENDA IS POSTED WILL BE AVAILABLE FOR PUBLIC INSPECTION IN THE CITY CLERK'S OFFICE DURING NORMAL BUSINESS HOURS.

FOR CITIZEN PARTICIPATION INSTRUCTIONS, PLEASE REFER TO THE CITY'S WEBSITE AT WWW.CITYOFMERCED.ORG. A HANDOUT IS ALSO AVAILABLE AT THE MEETING ADJACENT TO THE AGENDA. INDIVIDUAL AGENDA ITEMS MAY BE HEARD IN AN ORDER THAT IS DIFFERENT THAN THEY APPEAR ON THE AGENDA TO ACCOMMODATE MEETING PARTICIPANTS.

INFORMATION FOR INDIVIDUALS WITH DISABILITIES:

Accommodation for individuals with disabilities may be arranged by contacting the Engineering Department at 209-385-6846.

- A. CALL TO ORDER
- B. ROLL CALL
- C. ORAL COMMUNICATIONS

AT THIS TIME, AUDIENCE MEMBERS WHO WISH TO SPEAK ON ANY MATTER NOT LISTED ON THE AGENDA, PLEASE IDENTIFY YOURSELF AND CITY OF RESIDENCE, AND IF YOU INTEND ON USING TECHNOLOGY FOR YOUR PRESENTATION PLEASE LEAVE A COPY FOR THE RECORD. COMMITTEE WILL NOT TAKE ACTION ON AN ITEM THAT IS BROUGHT TO THEIR ATTENTION AT THIS MEETING. IF IT REQUIRES ACTION, IT WILL BE REFERRED TO STAFF AND/OR LISTED ON THE NEXT COMMITTEE AGENDA. PLEASE BE BRIEF AND TO THE POINT. AVOID REPEATING WHAT PREVIOUS SPEAKERS HAVE SAID. IF TWO OR MORE INDIVIDUALS ARE PRESENT AS A GROUP AND WISH TO SPEAK ON ONE SIDE OF AN ISSUE, PLEASE SELECT A SINGLE SPOKESPERSON TO PRESENT YOUR VIEWS.

D. CONSENT CALENDAR

All matters listed under the Consent Calendar are considered routine by the Traffic Committee and will be adopted by one action of the Traffic Committee unless a member of the audience or Traffic Committee Member has a question, statement or wishes to discuss an item. In that event, the Clerk will remove that item from the Consent Calendar and place it for separate consideration.

- 1. Traffic Committee Minutes of September 8, 2020

RECOMMENDATION:

Approve and file.

E. REPORTS

- 1. Committee Member Reports

(At this time, it is appropriate for any Committee Member to give an informational report of any work completed, training, or other item to share with other members. Please be brief, and no action may be taken on these items.)

F. BUSINESS

1. Request #20-016 – Request For Speed Control Implementation on El Portal Dr. Between Parsons Avenue and McKee Drive (Jose & Mayra Lopez, Ronald Ringstrom, Jolene Schadler, Ben & Marianne French, Edward Zamora Sr., Robin Donovan, Lupe Dawson, LuAnn Parson, Craig Hall, Joe & Shirley Brucia, Dona Robertson, Vishwanatha Kuppenahalli, Rachel Heater, Jussien & Stefanie Eltareb, Mike Bermingham and Nathan Frye)

(Citizens state there is a serious speeding problem along El Portal Drive making it difficult to back out of driveways and cross the street to the community mailboxes. There are no crosswalks for when the children return to school. Certain times of the day it is almost impossible to turn or cross Parsons Avenue.)

2. Request #20-017 – Request Same Signage That Is Posted On E. North Bear Creek Drive At The Same Curve (Joy S. Widmark)

(Citizens states in less than a year there have been two accidents on her property from lack of signage. Citizen states the other side of Bear Creek has more signage at the same curve.)

G. ADJOURNMENT

Agenda Item: D-1
Meeting Date: 11/10/20



ADMINISTRATIVE REPORT

DATE: November 10, 2020

SUBJECT: Traffic Committee Minutes of September 8, 2020

RECOMMENDATION:

Approve and File.

ATTACHMENTS:

1. Minutes of September 8, 2020

TRAFFIC COMMITTEE

MINUTES

September 8, 2020

A. CALL TO ORDER

The meeting was called to order at 2:00 p.m.

B. ROLL CALL

Present: Chairperson: Beltran, Michael – City Engineer
Committee Dabney, Dan, - Police Chief Designee
Members: Hren, Michael - Planning Manager Designee
Olmos, Juan - Public Works Designee
Wilson, Casey – Fire Chief Designee

Absent:

C. ORAL COMMUNICATIONS

None.

D. CONSENT CALENDAR

1. Traffic Committee Minutes of July 14, 2020

RECOMMENDATION:

Approve and file.

Michael Hren Moved, Dan Dabney Seconded

Vote: 5-0

Voting Aye: Michael Beltran, Juan Olmos, Dan Dabney, Michael Hren, Casey Wilson

Clerk's Note: Staff recommendation approved.

E. REPORTS

1. Committee Member Reports
2. The Brown Act Training PowerPoint

F. BUSINESS

1. Request #2014 – Request for a Handicap Parking Space in Front of 260 W. 22nd St. (Margaret Biddison)
(Citizen states neighbors park their cars in front of her home, doesn't have a place to park with ease of access to her home.)

Committee Chairperson Michael Beltran states on street ADA parking is generally not current ADA Standard compliant. Does not meet the requirements.

MOTION: Denied.

COUNCIL ACTION REQUIRED: None at this time.

Dan Dabney Moved, Juan Olmos Seconded

Vote: 5-0

Voting Aye: Michael Beltran, Juan Olmos, Dan Dabney, Michael Hren, Casey Wilson

2. Request #20-015 – Request for No Parking zones to be put in along the North and South sides of Eagle St. (Mark Purdom)
(Citizen states parking in these areas restricts ingress and egress for the delivery trucks serving the facilities.)

Citizen offers to pay for pedestrian gate pathway from lease parking lot to the Public Works Dept. parking lot, and to supply funds to paint curbs red and post signs along Eagle St.

MOTION: Approve all items.

COUNCIL ACTION REQUIRED: Yes

Dan Dabney Moved, Casey Wilson Seconded

Vote: 4-1

Voting Aye: Michael Beltran, Casey Wilson, Dan Dabney, Michael Hren

Voting No: Juan Olmos

G. ADJOURNMENT

The meeting was adjourned at 2:52 p.m.

By:

Approved:

Nicole Tabares
Administrative Assistant/
Recording Secretary

Michael Beltran
City Engineer/ Chairperson

Agenda Item: E-1
Meeting Date: 11/10/20



ADMINISTRATIVE REPORT

DATE: November 10, 2020

SUBJECT: Committee Member Reports

RECOMMENDATION:

Approve and File.

Agenda Item: F-1
Meeting Date: 11/10/20



ADMINISTRATIVE REPORT

DATE: September 8, 2020

1. SUBJECT: Request #20-016 – Request For Speed Control Implementation on El Portal Dr. Between Parsons Avenue and McKee Drive (Jose & Mayra Lopez, Ronald Ringstrom, Jolene Schadler, Ben & Marianne French, Edward Zamora Sr., Robin Donovan, Lupe Dawson, LuAnn Parson, Craig Hall, Joe & Shirley Brucia, Dona Robertson, Vishwanatha Kuppenahalli, Rachel Heater, Hussien & Stefanie Eltareb, Mike Bermingham, and Nathan Frye)

REPORT IN BRIEF

Citizens state there is a serious speeding problem along El Portal Drive making it difficult to back out of driveways and cross the street to the community mailboxes. There are no crosswalks for when the children return to school. Certain times of the day it is almost impossible to turn or cross Parsons Avenue.

ATTACHMENTS:

1. Request #20-016 (16 submittals)

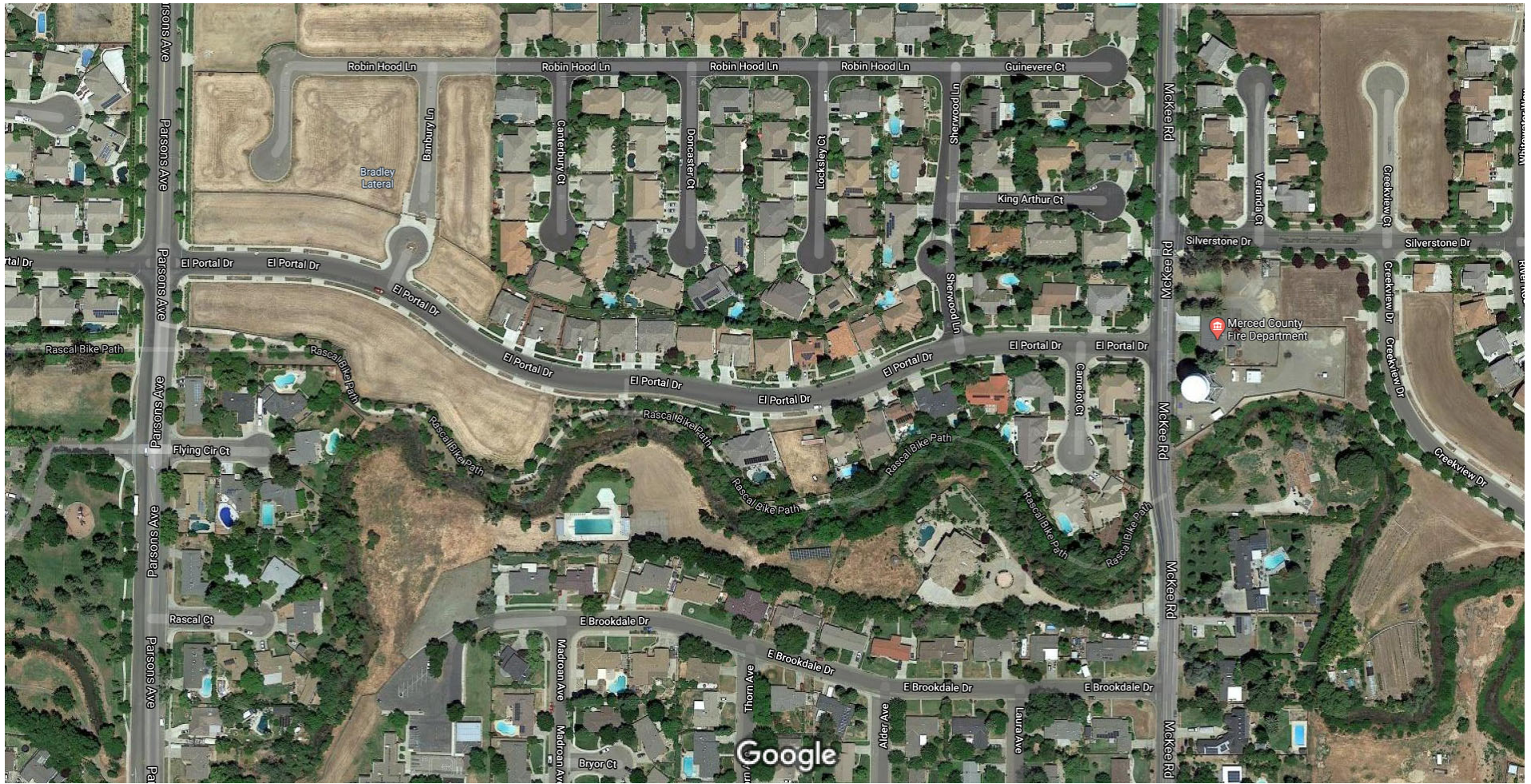

City of Merced

RQ#: 20-016

Citizen Action Request Form: Traffic Committee

Contact Person: Jose and Mayra Lopez Day Phone: ██████████

Email Address: ██████████

Address: ██████████ Today's Date: 10/16/2020

Location of Concern (map attachments and photographs are encouraged):

El Portal Dr. between Parsons Ave. and McKee Rd. (See attached map).

Describe Concerns At This Location:

There is steady traffic exceeding safe driving practices and the posted 30 mph speed limit, along with two blind "S" curves along the area. There are two highly trafficked areas that are accessed by cyclists and pedestrians. Rahilly Park is within 0.3 miles of the area. Chenoweth Elementary is within 0.4 miles of the area. Childrens, pets, and seniors are frequently accessing these areas. We have videos capturing drivers not yielding to vehicles already backing up more than half way on the street from the driveway. We get constant complaints of cars not slowing down, yielding or stopping for pedestrians crossing the street to access the community mailboxes. Drivers use El Portal Dr. as a thorough fare. The recent developed at El Moraga has increased the traffic in the area. Recently MPD ticketed two drivers at 47 mph and 58 mph. We are requesting some form of speed control implementation in this area. Perhaps lowering the speed limit to 25 mph. Also, posting more speed limit signs, as right now there is only two 30 mph signs on El Portal one westbound and another eastbound. There are no signs indicating the curves along the street. Most of all, a traffic light at El Portal Dr. and Parsons Ave. should **strongly** be considered. Please prioritize the lives of the children and families living here and the lives of those accessing the schools and parks in the area. Help us prevent a tragedy and keep Merced safe.

For Official Use Only:

Project #: _____ Date Received: _____ Date Field Inspected: _____

Field Inspection Results: _____

Date Response To Contact Person: _____

Resolution of Concern: _____

Date Completed: _____

Traffic Engineer's Signature or Designee

Date

Google Maps schools



Map data ©2020 500 ft

Rating ▾ Hours ▾ More filters

John Muir Elementary School

4.5 ★★★★★ (8)

Elementary school · 300 W 26th St
(209) 385-6667



Directions

Merced High School

3.9 ★★★★★ (23)

High school · 205 W Olive Ave
Open until 3:00 PM · (209) 325-1000



Website



Directions

Cruickshank Middle School

2.3 ★★☆☆☆ (3)

Middle school · 601 Mercy Ave
(209) 385-6330



Website



Directions

Peterson Elementary School

4.3 ★★★★★ (6)

School · 848 E Donna Dr
(209) 385-6700



Website



Directions

City of Merced

RQ#: 20-016

Citizen Action Request Form: Traffic Committee

Contact Person: Ronald Ringstrom Day Phone: [REDACTED]

Email Address: [REDACTED]

Address: [REDACTED] Today's Date: 10-12-2020

Location of Concern (map attachments and photographs are encouraged):

El Portal Drive between McKee and Parsons. See attached map.

Describe Concerns At This Location:

There is a serious speeding problem on this section of El Portal Drive, which is a through street between Parsons and McKee. People are frequently operating their vehicles at speeds well above the posted speed limit, which is 30 MPH (sometimes at speeds as high as 45 to 50 MPH by my estimates). Speeding occurs all day long and every day of the week. This is a residential area, with homes and driveways facing the street, and children and elderly people live here. Many residents have to cross this street to collect their mail from community mailboxes, which is a risky proposition, especially for elderly people with limited mobility. There are two s-curves on the street sufficient enough in radius to blind pedestrians to speeding cars when vehicles are parked on either side of the street. I have been surprised by a speeding vehicle a number of times when crossing the street, even though I made sure there were no vehicles in the vicinity. I am very concerned that a preventable tragedy will occur on El Portal unless steps are taken to substantially reduce speeding. Regular traffic enforcement is needed to deter people from exceeding the speed limit. Recognizing that the Police department has limited resources, other interventions should also be explored. Perhaps you can suggest other ways to remedy this problem. There is also a quality of life impact caused by speeding. The noise levels are very high when people drive at excessive speeds. A lot of trucks use El Portal, which should not be allowed unless they have business on this street or the gated community accessed from El Portal. The University of Merced Campus is essentially closed right now due to the pandemic. I cannot imagine what it will be like when it reopens and students begin again using El Portal to get to and from school. Please put this item on the agenda for the November, 2020, traffic safety committee meeting. Thank you for considering my request.

For Official Use Only:

Project #: _____ Date Received: _____ Date Field Inspected: _____

Field Inspection Results: _____

Date Response To Contact Person: _____

Resolution of Concern: _____

Date Completed: _____

Traffic Engineer's Signature or Designee

Date

Google Maps



Map data ©2020 100 ft

City of Merced

RQ#: 20-016

Citizen Action Request Form: Traffic Committee

Contact Person: Jolene Schadler Day Phone: [REDACTED]

Email Address: [REDACTED]

Address: [REDACTED] Today's Date: 10-15-20

Location of Concern (map attachments and photographs are encouraged):

El Portal between McKee and Parsons.

Describe Concerns At This Location:

Traffic that doesn't obey posted speed limits.
Children crossing El Portal at Parsons when schools are open.
Please consider adding a street light at Parsons and
giving out a few tickets to speeders.

For Official Use Only:

Project #: _____ Date Received: _____ Date Field Inspected: _____

Field Inspection Results: _____

Date Response To Contact Person: _____

Resolution of Concern: _____

Date Completed: _____

Traffic Engineer's Signature or Designee

Date

Google Maps



Map data ©2020 100 ft

City of Merced

RQ#: 20-016

Citizen Action Request Form: Traffic Committee

Contact Person: Ben & Marianne French Day Phone: [REDACTED]

Email Address: [REDACTED]

Address: [REDACTED] Today's Date: 10/15/2020

Location of Concern (map attachments and photographs are encouraged):

El Portal between Parsons & McKee Rds.

Describe Concerns At This Location:

Cars are constantly speeding down this section of El Portal. A couple of my neighbors have reported almost being hit by cars as they backed out of their driveways. Speeding cars have taken out trees as they've lost control. Recently, MPD clocked/ticketed two cars; one going 47mph the other 58mph.

For Official Use Only:

Project #: _____ Date Received: _____ Date Field Inspected: _____

Field Inspection Results: _____

Date Response To Contact Person: _____

Resolution of Concern: _____

Date Completed: _____

Traffic Engineer's Signature or Designee

Date

Google Maps



Map data ©2020 100 ft

City of Merced

RQ#: 20-016

Citizen Action Request Form: Traffic Committee

Contact Person: ROBIN DONOVAN Day Phone: [REDACTED]

Email Address: [REDACTED]

Address: [REDACTED] Today's Date: 10/13/20

Location of Concern (map attachments and photographs are encouraged):
EL PORTAL DRIVE BETWEEN MCKER + PARSONS

Describe Concerns At This Location:
CARS DRIVING FAST. NOT OBEYING SPEED LIMIT. GUNNING CARS DOWN THE STREET. NOT WATCHING FOR CHILDREN, CYCLIST, WALKERS, PETS. WE ARE CLOSE TO THE BIKE/WALKING PATH WITH A LOT OF FOOT TRAFFIC. CARS/DRIVERS GO TOO FAST IN THIS AREA.

For Official Use Only:

Project #: _____ Date Received: _____ Date Field Inspected: _____

Field Inspection Results: _____

Date Response To Contact Person: _____

Resolution of Concern: _____

Date Completed: _____

Traffic Engineer's Signature or Designee

Date

Google Maps

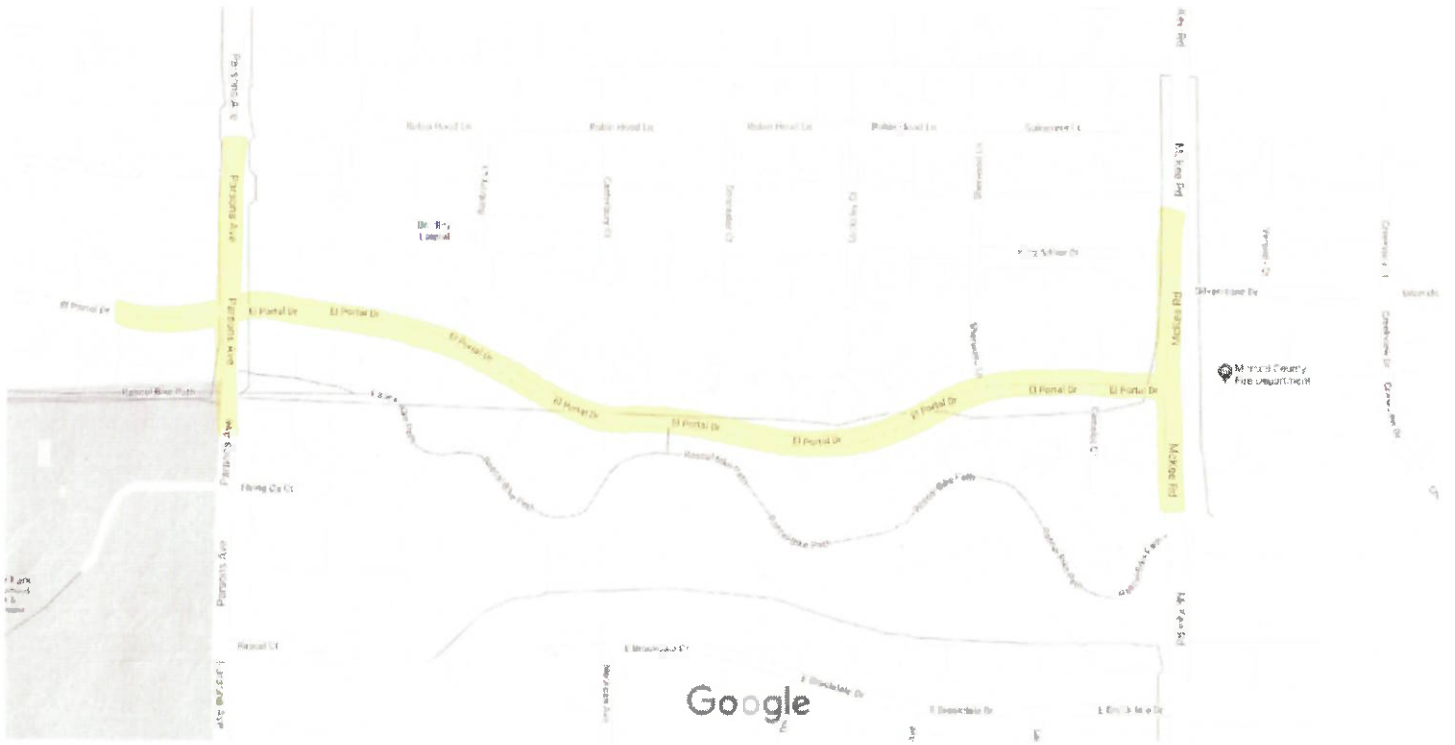

Map data ©2020 100 ft 

City of Merced

RQ#: 20-016

Citizen Action Request Form: Traffic Committee

Contact Person: Lupe Dawson Day Phone: [REDACTED]

Email Address: [REDACTED]

Address: [REDACTED] Today's Date: 10-13-20

Location of Concern (map attachments and photographs are encouraged):

Describe Concerns At This Location:

It like a speedway going to fast

For Official Use Only:

Project #: _____ Date Received: _____ Date Field Inspected: _____

Field Inspection Results: _____

Date Response To Contact Person: _____

Resolution of Concern: _____

Date Completed: _____

Traffic Engineer's Signature or Designee

Date

Google Maps



Map data ©2020 100 ft 

City of Merced

RQ#: 20-016

Citizen Action Request Form: Traffic Committee

Contact Person: LuAnn Parson Day Phone: [REDACTED]

Email Address: [REDACTED]

Address: [REDACTED] Today's Date: 10-15-2020

Location of Concern (map attachments and photographs are encouraged):
El Portal Dr. between Parsons + McKee

Describe Concerns At This Location:
Extreme speed, cars passing, cars cutting curves too close to curbs, not slowing for pedestrians. The tree in the park strip between my neighbors driveway and mine was hit and knocked down in the middle of the night. About a month later a car hit the stump.

For Official Use Only:

Project #: _____ Date Received: _____ Date Field Inspected: _____

Field Inspection Results: _____

Date Response To Contact Person: _____

Resolution of Concern: _____

Date Completed: _____

Traffic Engineer's Signature or Designee

Date

City of Merced

RQ#: 20-016

Citizen Action Request Form: Traffic Committee

Contact Person: Eduardo Zamora Sr. Day Phone: [REDACTED]

Email Address: _____

Address: [REDACTED] 95346 Today's Date: 10-12-20

Location of Concern (map attachments and photographs are encouraged):
[REDACTED]

Describe Concerns At This Location:
Speeding Cars.

For Official Use Only:

Project #: _____ Date Received: _____ Date Field Inspected: _____

Field Inspection Results: _____

Date Response To Contact Person: _____

Resolution of Concern: _____

Date Completed: _____

Traffic Engineer's Signature or Designee

Date

Google Maps



Map data ©2020 100 ft

City of Merced

RQ#: 20-016

Citizen Action Request Form: Traffic Committee

Contact Person: Craig Hall Day Phone: [REDACTED]
Email Address: [REDACTED]
Address: [REDACTED] Today's Date: 10-12-20

Location of Concern (map attachments and photographs are encouraged):
- See attached

Describe Concerns At This Location:
- Excessive speeding

For Official Use Only:

Project #: _____ Date Received: _____ Date Field Inspected: _____

Field Inspection Results: _____

Date Response To Contact Person: _____

Resolution of Concern: _____

Date Completed: _____

Traffic Engineer's Signature or Designee

Date

Google Maps



Map data ©2020 100 ft

City of Merced

RQ#: 20-016

Citizen Action Request Form: Traffic Committee

Contact Person: Dona Robertson Day Phone: [REDACTED]

Email Address: [REDACTED]

Address: [REDACTED] Today's Date: 10/15/2020

Location of Concern (map attachments and photographs are encouraged):

EI Portal between McKee and Parsons
Also intersection at EI Portal and Parsons

Describe Concerns At This Location:

Due to all the new homes being built on EI Portal and the new homes behind the McKee fire station, our neighborhood has seen a huge increase in traffic. It has become a thorough fare to get to G Street. Many of these cars are speeding way above the limit! A net traffic control officer would bring many citations.

EI Portal and Parsons instersection has also been affected by the traffic. There is not even a cross walk there for when children return to school. Certain times of the day it almost impossible to make a left turn from EI Portal onto Parson or to cross Parsons to get to the other side of EI Portal. A traffic light is fast becomming a necessity.

For Official Use Only:

Project #: _____ Date Received: _____ Date Field Inspected: _____

Field Inspection Results: _____

Date Response To Contact Person: _____

Resolution of Concern: _____

Date Completed: _____

Traffic Engineer's Signature or Designee

Date

City of Merced

RQ#: 20-016

Citizen Action Request Form: Traffic Committee

Contact Person: Joe & Shirley Brucia Day Phone: [REDACTED]

Email Address: [REDACTED]

Address: [REDACTED] Today's Date: 10-15-20

Location of Concern (map attachments and photographs are encouraged):

El Portal between McKee and Parsons

Describe Concerns At This Location:

cars speed down our street at very high speed with no concern of people crossing the street. They come upon you quickly as there are 45 curves on the street. Drivers, therefore, do not see you until the last few seconds. We have lived on this street for 13 years!

For Official Use Only:

Project #: _____ Date Received: _____ Date Field Inspected: _____

Field Inspection Results: _____

Date Response To Contact Person: _____

Resolution of Concern: _____

Date Completed: _____

Traffic Engineer's Signature or Designee

Date

City of Merced

RQ#: 20-016

Citizen Action Request Form: Traffic Committee

Contact Person: VISHWANATHA KUPPENAHALLI Day Phone: [REDACTED]

Email Address: [REDACTED]

Address: [REDACTED] Today's Date: 10/20/2020

Location of Concern (map attachments and photographs are encouraged):

El Portal Drive between Parsons & McKee

Describe Concerns At This Location:

we moved here July 2020, since that time we have noticed speeding of vehicles on El Portal Drive between Parsons and McKee Road. This can be dangerous for kids.

For Official Use Only:

Project #: _____ Date Received: _____ Date Field Inspected: _____

Field Inspection Results: _____

Date Response To Contact Person: _____

Resolution of Concern: _____

Date Completed: _____

Traffic Engineer's Signature or Designee

Date

Google Maps



City of Merced

RQ#: 20-016

Citizen Action Request Form: Traffic Committee

Contact Person: Rachel Heafer Day Phone: [REDACTED]

Email Address: [REDACTED]

Address: [REDACTED] Today's Date: 10-13-20

Location of Concern (map attachments and photographs are encouraged):

Parsons & El Portal Dr

Describe Concerns At This Location:

There is a lot of traffic on El Portal Dr. The vehicles drive extremely fast and dangerous, I have noticed that parents that live on this street will not let their children play outside, I myself have to be very careful crossing the street.
Very Dangerous Please Help !!!

For Official Use Only:

Project #: _____ Date Received: _____ Date Field Inspected: _____

Field Inspection Results: _____

Date Response To Contact Person: _____

Resolution of Concern: _____

Date Completed: _____

Traffic Engineer's Signature or Designee

Date

Google Maps



City of Merced

RQ#: 26-016

Citizen Action Request Form: Traffic Committee

Contact Person: Hussien & Stefanie Eltareh Day Phone: [REDACTED]

Email Address: [REDACTED]

Address: [REDACTED] Today's Date: 10/12/20

Location of Concern (map attachments and photographs are encouraged):
[REDACTED]

Describe Concerns At This Location:
Traffic is way to fast & crazy at all hours of the day. I honestly fear for the safety of my children & neighbors children, with the amount of traffic & the speed they go we need mpd out here or speed bumps installed. I would seriously hate for something tragic to happen in our area.
Thank you so much!

For Official Use Only:

Project #: _____ Date Received: _____ Date Field Inspected: _____

Field Inspection Results: _____

Date Response To Contact Person: _____

Resolution of Concern: _____

Date Completed: _____

Traffic Engineer's Signature or Designee

Date

Google Maps

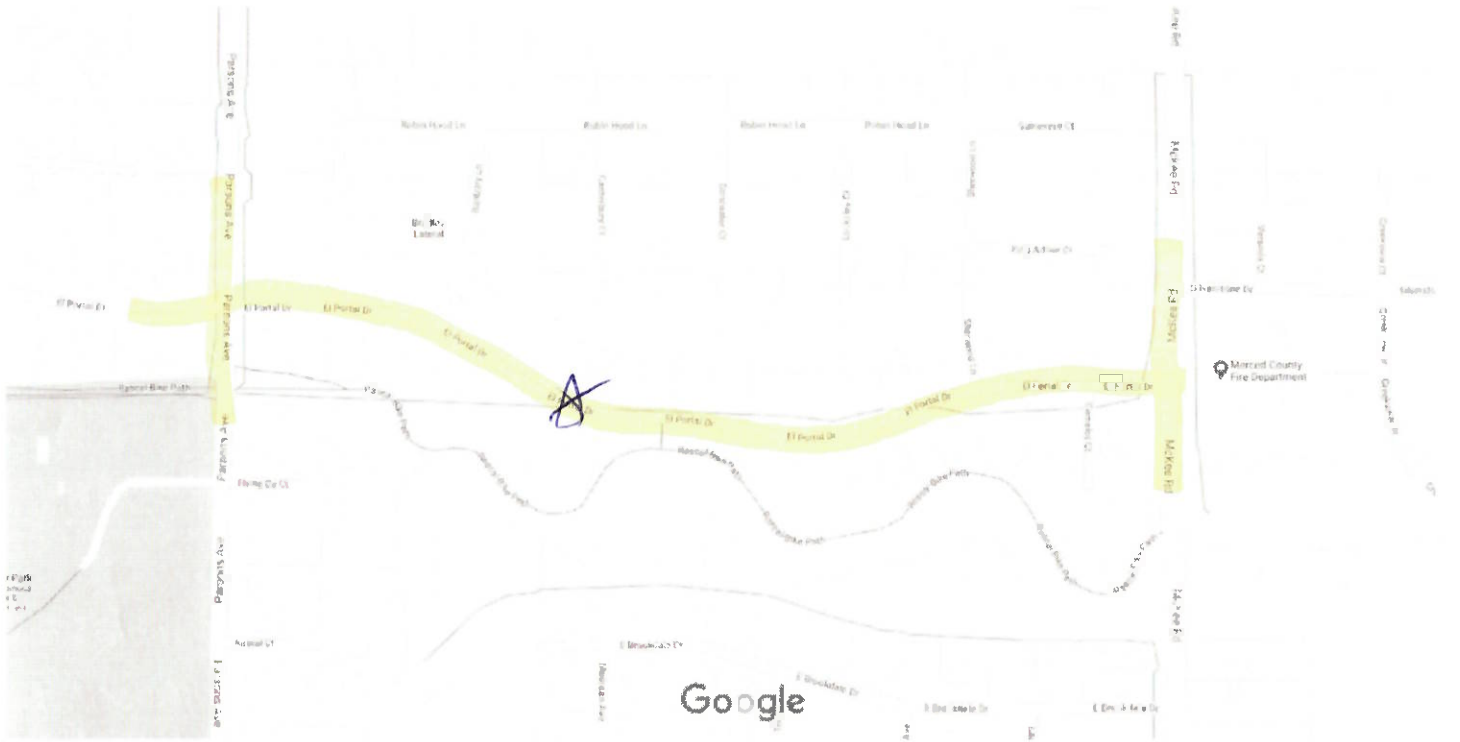

Map data ©2020 100 ft

City of Merced

RQ#: 20-016

Citizen Action Request Form: Traffic Committee

1890
Contact Person: MIKE BERMINGHAM Day Phone: [REDACTED]
Email Address: [REDACTED]
Address: [REDACTED] Today's Date: 10/16/2020

Location of Concern (map attachments and photographs are encouraged):

EL PORTAL DR. - BETWEEN PARSONS & MCKEE

Describe Concerns At This Location:

EXCESSIVE SPEEDING - SAME STRETCH FOR PREVIOUS COMPLAINTS: 30 MPH SIGNS PLACED AT EACH END, NO REAL IMPROVEMENTS. IN 4 YRS I HAVE SEEN SEVERAL NEAR MISSES. HAD A TREE (4" DBH) KNOCKED OVER. TWO SPIN OUTS. A DELIVERY DRIVER ALMOST HIT (ON FOOT).
SUGGEST: SPEED BUMPS AT ENTRANCE TO BIKE PATH,

For Official Use Only:

Project #: _____ Date Received: _____ Date Field Inspected: _____

Field Inspection Results: _____

Date Response To Contact Person: _____

Resolution of Concern: _____

Date Completed: _____

Traffic Engineer's Signature or Designee

Date

City of Merced

RQ#: 20-016

Citizen Action Request Form: Traffic Committee

Contact Person: Nathan Frye Day Phone: [REDACTED]

Email Address: [REDACTED]

Address: [REDACTED] Today's Date: 25 Oct 2020

Location of Concern (map attachments and photographs are encouraged):

Stretch of road between parsons and mollee rd.

Describe Concerns At This Location:

This stretch of road is used by alot of people as a cut through and do not live on this street. They drive at a high rate of speed, there are 30 mph speed signs which are routinely ignored. This last week police ticketed several people one of which was doing 58 mph, people also cut close to the sweeping curves narrowly missing other cars. It would be great if the city could put in some low profile speed bumps could be added to force speed reduction as have been installed on other streets in town.

For Official Use Only:

Project #: _____ Date Received: _____ Date Field Inspected: _____

Field Inspection Results: _____

Date Response To Contact Person: _____

Resolution of Concern: _____

Date Completed: _____

Traffic Engineer's Signature or Designee

Date

2. Location Map

Agenda Item: F-2
Meeting Date: 11/10/20



ADMINISTRATIVE REPORT

DATE: September 8, 2020

1. SUBJECT: Request #20-017 – Request The Same Signage To Be Place On E. South Bear Creek Drive That Is Posted On E. North Bear Creek Drive At The Same Curve (Joy S. Widmark)

REPORT IN BRIEF

Citizens states in less than a year there have been two accidents on her property from lack of signage. Citizen states the other side of Bear Creek has more signage at the same curve.

ATTACHMENTS:

3. Request #20-017
4. Location Map



City of Merced

RQ#: 20-017

Citizen Action Request Form: Traffic Committee

Contact Person: Joy S. Widmark Day Phone: [REDACTED]

Email Address: [REDACTED]

Address: [REDACTED] Today's Date: 10/22/20

Location of Concern (map attachments and photographs are encouraged):
East South Bear Creek Dr @ Cameron
City/County Line

Describe Concerns At This Location: In less than one year we/I have had two accidents on my property from the lack of signage cautioning the turn at Cameron. This week a motorcycle missed the turn and the man driving lay face down in my drive way. We thought he was dying.

I Am requesting from city and county to please match signage that cautions turn on North East Bear Creek Drive (Same) this is very important!

For Official Use Only:

Project #: _____ Date Received: _____ Date Field Inspected: _____

Field Inspection Results: _____

Date Response To Contact Person: _____

Resolution of Concern: _____

Date Completed: _____

Traffic Engineer's Signature or Designee

Date