

**FLOOD HAZARD INFORMATION**

SEE FIS REPORT FOR ZONE DESCRIPTIONS AND INDEX MAP  
 THE INFORMATION DEPICTED ON THIS MAP AND SUPPORTING  
 DOCUMENTATION ARE ALSO AVAILABLE IN DIGITAL FORMAT AT  
[HTTP://MSC.FEMA.GOV](http://MSC.FEMA.GOV)

	Without Base Flood Elevation (BFE) Zone A, V, A99
	With BFE or Depth Zone AE, AO, AH, VE, AR
	Regulatory Floodway
	0.2% Annual Chance Flood Hazard, Areas of 1% annual chance flood with average depth less than one foot or with drainage areas of less than one square mile Zone X
	Future Conditions 1% Annual Chance Flood Hazard Zone X
	Area with Reduced Flood Risk due to Levee See Notes. Zone X
	Areas Determined to be Outside the 0.2% Annual Chance Floodplain Zone X
	Area of Undetermined Flood Hazard Zone D
	Channel, Culvert, or Storm Sewer
	Levee, Dike, or Floodwall
	Cross Sections with 1% Annual Chance Water Surface Elevation (BFE)
	Coastal Transect
	Coastal Transect Baseline
	Profile Baseline
	Hydrographic Feature
	Base Flood Elevation Line (BFE)
	Limit of Study
	Jurisdiction Boundary

**NOTES TO USERS**

For information and questions about this map, available products associated with this FIRM including historic versions of this FIRM, how to order products or the National Flood Insurance Program in general, please call the FEMA Map Information eXchange at 1-877-FEMA-MAP (1-877-336-2627) or visit the FEMA Map Service Center website at <http://msc.fema.gov>. Available products may include previously issued Letters of Map Change, a Flood Insurance Study Report, and/or digital versions of this map. Many of these products can be ordered or obtained directly from the website. Users may determine the current map date for each FIRM panel by visiting the FEMA Map Service Center website or by calling the FEMA Map Information eXchange.

Communities annexing land on adjacent FIRM panels must obtain a current copy of the adjacent panel as well as the current FIRM index. These may be ordered directly from the Map Service Center at the number listed above. For community and countywide map dates refer to the Flood Insurance Study report for this jurisdiction. To determine if flood insurance is available in the community, contact your Insurance agent or call the National Flood Insurance Program at 1-800-638-6620.

Base map information shown on this FIRM was derived from multiple sources. This information was compiled from the National Geodetic Survey, 2002 Merced County Planning Department, 2001 and the U.S. Geological Survey, 1987. Additional information was Photogrammetrically compiled at a scale of 1:12,000 from aerial photography dated 2001 to 2002.

**SCALE**

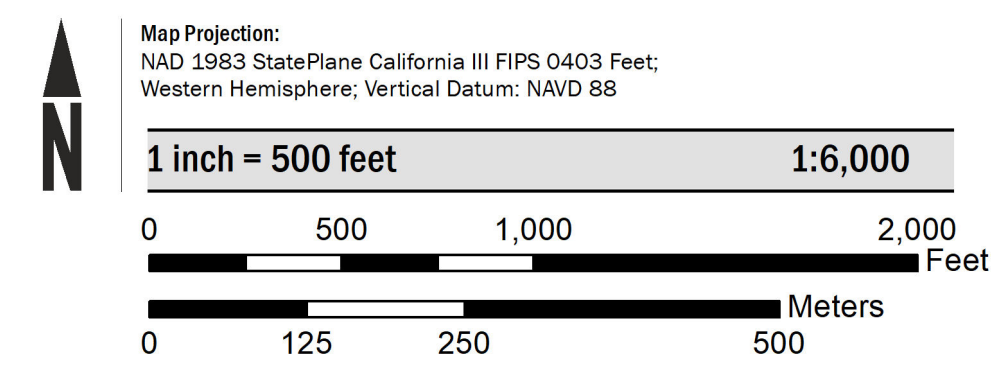

**PANEL LOCATOR**



**National Flood Insurance Program**

**NATIONAL FLOOD INSURANCE PROGRAM**  
 FLOOD INSURANCE RATE MAP

MERCED COUNTY, CALIFORNIA  
 and Incorporated Areas

PANEL 426 of 1225

Panel Contains:

COMMUNITY	NUMBER	PANEL	SUFFIX
MERCED, CITY OF	060191	0426	G
MERCED COUNTY	060188	0426	G

**DRAFT**

VERSION NUMBER  
2.1.3.0

MAP NUMBER  
06047C0426G

MAP REVISED  
DECEMBER 2, 2008



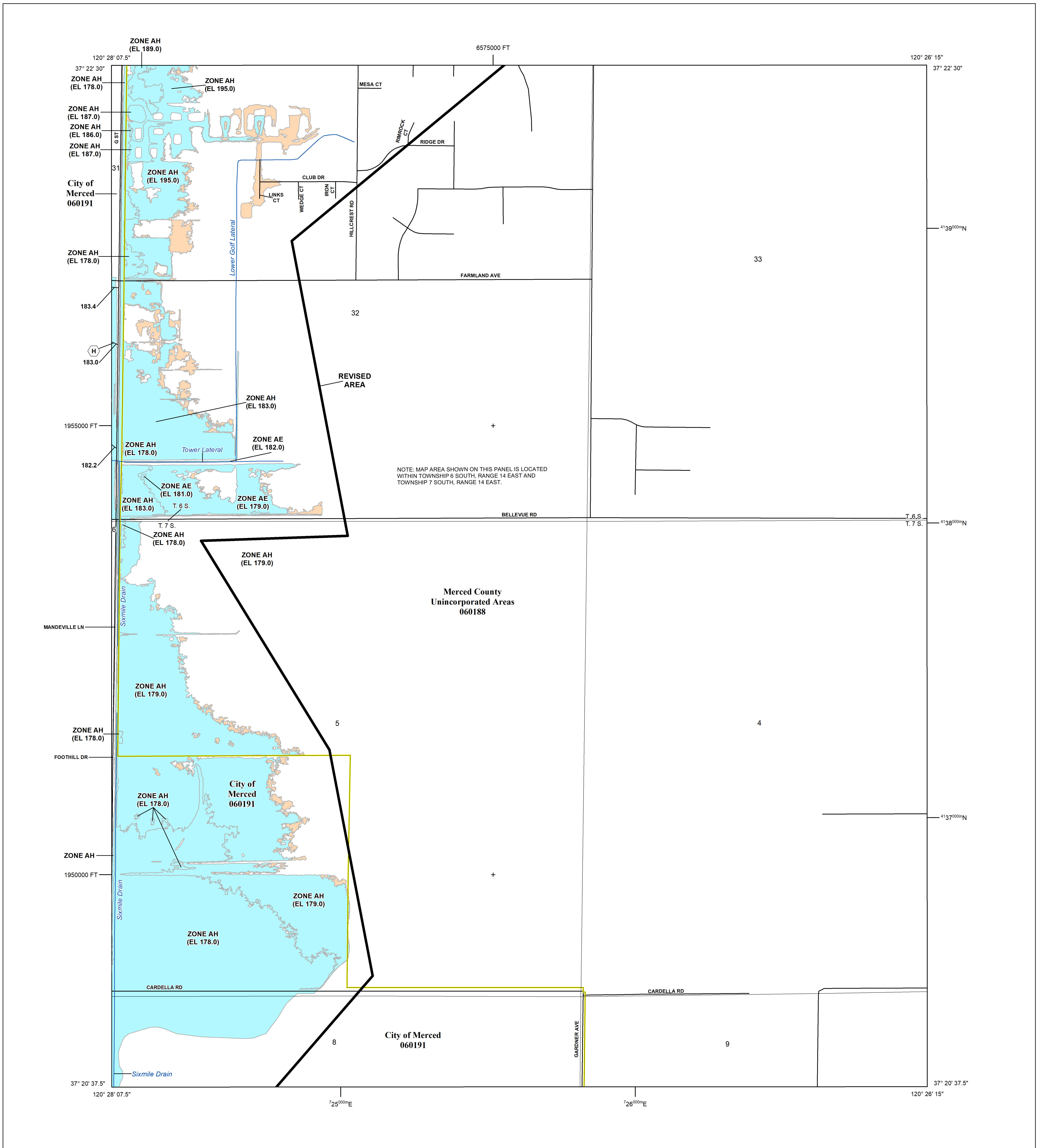

**FLOOD HAZARD INFORMATION**

SEE FIS REPORT FOR ZONE DESCRIPTIONS AND INDEX MAP  
 THE INFORMATION DEPICTED ON THIS MAP AND SUPPORTING  
 DOCUMENTATION ARE ALSO AVAILABLE IN DIGITAL FORMAT AT  
[HTTP://MSC.FEMA.GOV](http://MSC.FEMA.GOV)

	Without Base Flood Elevation (BFE) Zone A, V, A99
	With BFE or Depth Zone AE, AO, AH, VE, AR
	Regulatory Floodway
	0.2% Annual Chance Flood Hazard, Areas of 1% annual chance flood with average depth less than one foot or with drainage areas of less than one square mile Zone X
	Future Conditions 1% Annual Chance Flood Hazard Zone X
	Area with Reduced Flood Risk due to Levee See Notes. Zone X
	Areas Determined to be Outside the 0.2% Annual Chance Floodplain Zone X
	Area of Undetermined Flood Hazard Zone D
	Channel, Culvert, or Storm Sewer
	Levee, Dike, or Floodwall
	Cross Sections with 1% Annual Chance Water Surface Elevation (BFE)
	Coastal Transect
	Coastal Transect Baseline
	Profile Baseline
	Hydrographic Feature
	Base Flood Elevation Line (BFE)
	Limit of Study
	Jurisdiction Boundary

**NOTES TO USERS**

For information and questions about this map, available products associated with this FIRM including historic versions of this FIRM, how to order products or the National Flood Insurance Program in general, please call the FEMA Map Information eXchange at 1-877-FEMA-MAP (1-877-336-2627) or visit the FEMA Map Service Center website at <http://msc.fema.gov>. Available products may include previously issued Letters of Map Change, a Flood Insurance Study Report, and/or digital versions of this map. Many of these products can be ordered or obtained directly from the website. Users may determine the current map date for each FIRM panel by visiting the FEMA Map Service Center website or by calling the FEMA Map Information eXchange.

Communities annexing land on adjacent FIRM panels must obtain a current copy of the adjacent panel as well as the current FIRM Index. These may be ordered directly from the Map Service Center at the number listed above.

For community and countywide map dates refer to the Flood Insurance Study report for this jurisdiction.

To determine if flood insurance is available in the community, contact your insurance agent or call the National Flood Insurance Program at 1-800-638-6620.

Base map information shown on this FIRM was derived from multiple sources. This information was compiled from the National Geodetic Survey, 2002 Merced County Planning Department, 2001 and the U.S. Geological Survey, 1987. Additional information was Photogrammetrically compiled at a scale of 1:12,000 from aerial photography dated 2001 to 2002.

**SCALE**

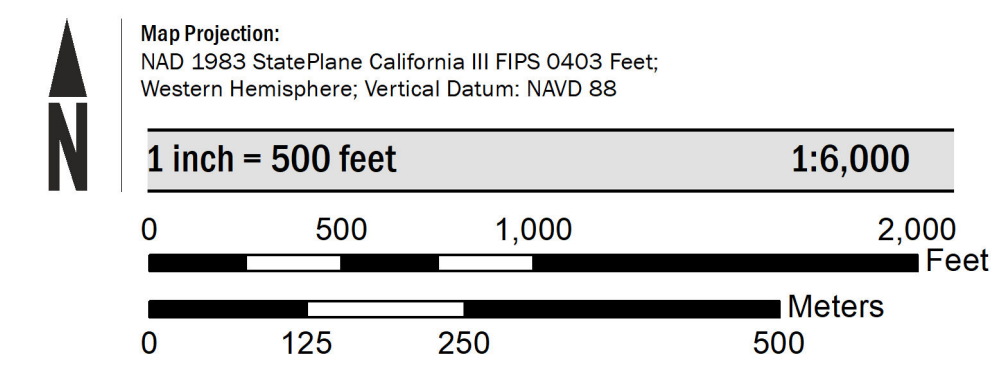

**PANEL LOCATOR**

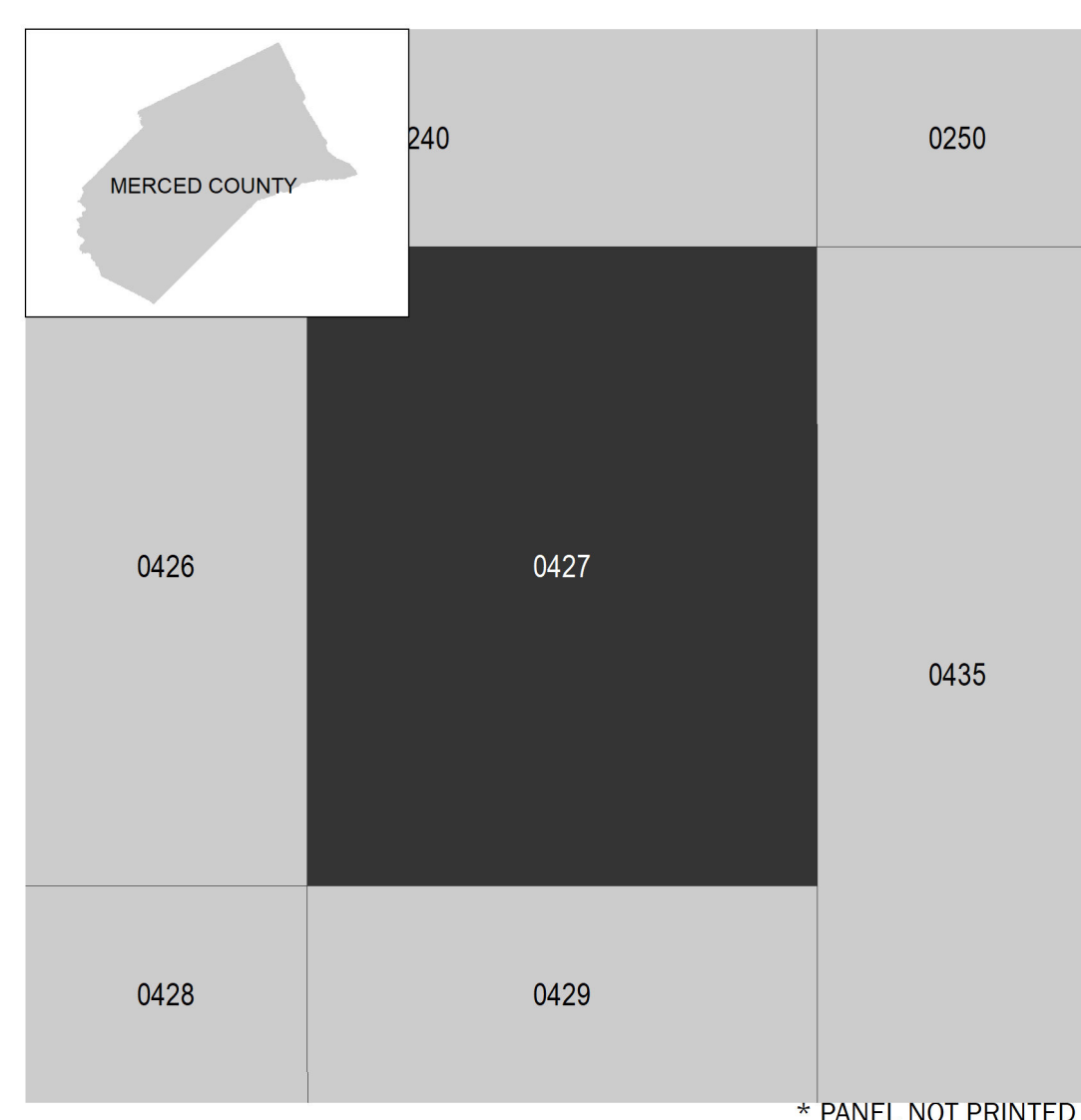

**National Flood Insurance Program**

**NATIONAL FLOOD INSURANCE PROGRAM**  
 FLOOD INSURANCE RATE MAP

MERCED COUNTY, CALIFORNIA  
 and Incorporated Areas

PANEL 427 OF 1225

Panel Contains:

COMMUNITY	NUMBER	PANEL	SUFFIX
MERCED, CITY OF	060191	0427	G
MERCED COUNTY	060188	0427	G

**DRAFT**

FEDERAL EMERGENCY MANAGEMENT AGENCY

VERSION NUMBER  
2.1.3.0

MAP NUMBER  
06047C0427G

MAP REVISED  
DECEMBER 2, 2008



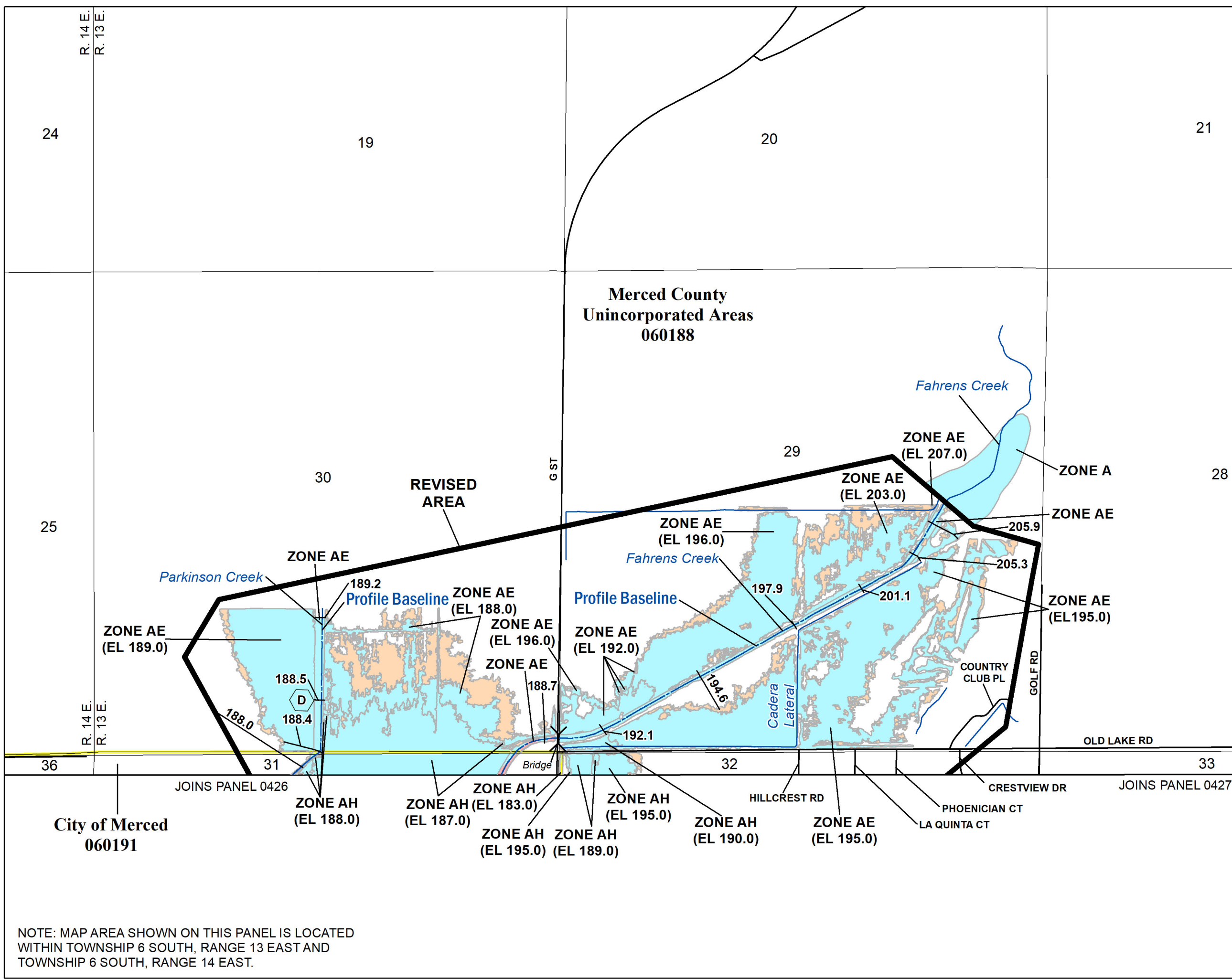

**SPECIAL FLOOD HAZARD AREAS**

- Without Base Flood Elevation (BFE) Zone A, V, A99
- With BFE or Depth Zone AE, AO, AH, VE, AR
- Regulatory Floodway

**OTHER AREAS OF FLOOD HAZARD**

- 0.2% Annual Chance Flood Hazard, Areas of 1% annual chance flood with average depth less than one foot or with drainage areas of less than one square mile Zone X
- Future Conditions 1% Annual Chance Flood Hazard Zone X
- Area with Reduced Flood Risk due to Levee See Notes. Zone X
- Area of Undetermined Flood Hazard Zone D

**SCALE**

Map Projection: NAD 1983 StatePlane California III FIPS 0403 Feet; Western Hemisphere; Vertical Datum: NAVD 88

1 inch = 1,000 feet      1:12,000

0 500 1,000 2,000 Feet

0 150 300 600 Meters

**NATIONAL FLOOD INSURANCE PROGRAM**  
FLOOD INSURANCE RATE MAP  
MERCED COUNTY, CALIFORNIA  
and Incorporated Areas

PANEL **240** OF **1225**

Panel Contains:  
COMMUNITY: MERCED, CITY OF MERCED COUNTY  
NUMBER: 060191, 060188  
PANEL: 0240, 0240  
SUFFIX: G, G

**DRAFT**

VERSION NUMBER: 2.1.3.0  
MAP NUMBER: 06047C0240G  
MAP REVISED: DECEMBER 2, 2008

NOTE: MAP AREA SHOWN ON THIS PANEL IS LOCATED WITHIN TOWNSHIP 6 SOUTH, RANGE 13 EAST AND TOWNSHIP 6 SOUTH, RANGE 14 EAST.

JOINS PANEL 0250

JOINS PANEL 0426

JOINS PANEL 0427

City of Merced  
060191

Merced County  
Unincorporated Areas  
060188

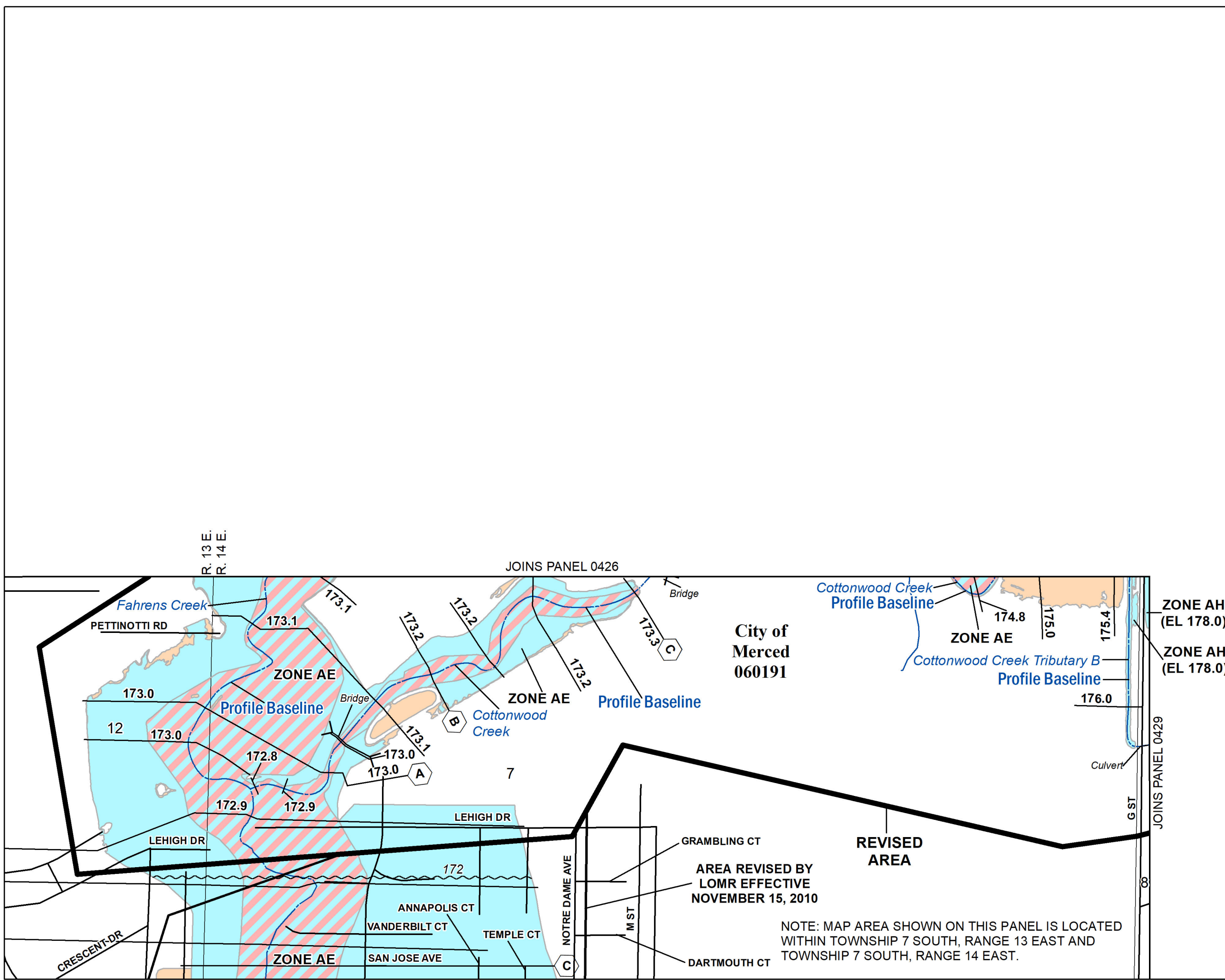

**SPECIAL FLOOD HAZARD AREAS**

- Without Base Flood Elevation (BFE)  
Zone A, V, A99
- With BFE or Depth  
Zone AE, AO, AH, VE, AR
- Regulatory Floodway
- 0.2% Annual Chance Flood Hazard, Areas of 1% annual chance flood with average depth less than one foot or with drainage areas of less than one square mile  
Zone X
- Future Conditions 1% Annual Chance Flood Hazard  
Zone X
- Area with Reduced Flood Risk due to Levee  
See Notes, Zone X
- Area of Undetermined Flood Hazard  
Zone D

**OTHER AREAS OF FLOOD HAZARD**

**OTHER AREAS**

**SCALE**

Map Projection:  
NAD 1983 StatePlane California III FIPS 0403 Feet;  
Western Hemisphere; Vertical Datum: NAVD 88

1 inch = 500 feet      1:6,000

0 250 500 1,000 Feet  
0 75 150 300 Meters

**NATIONAL FLOOD INSURANCE PROGRAM**  
FLOOD INSURANCE RATE MAP

**MERCED COUNTY, CALIFORNIA**  
and Incorporated Areas

**PANEL 428 OF 1225**

Panel Contains:

COMMUNITY	NUMBER	PANEL	SUFFIX
MERCED, CITY OF	060191	0428	G
MERCED COUNTY	060188	0428	G

**DRAFT**

**FEMA**  
National Flood Insurance Program

VERSION NUMBER  
2.1.3.0

MAP NUMBER  
06047C0428G

MAP REVISED  
DECEMBER 2, 2008

City of Merced  
060191

AREA REVISED BY  
LOMR EFFECTIVE  
NOVEMBER 15, 2010

NOTE: MAP AREA SHOWN ON THIS PANEL IS LOCATED  
WITHIN TOWNSHIP 7 SOUTH, RANGE 13 EAST AND  
TOWNSHIP 7 SOUTH, RANGE 14 EAST.



NOTE: MAP AREA SHOWN ON THIS PANEL IS LOCATED WITHIN TOWNSHIP 7 SOUTH, RANGE 14 EAST.

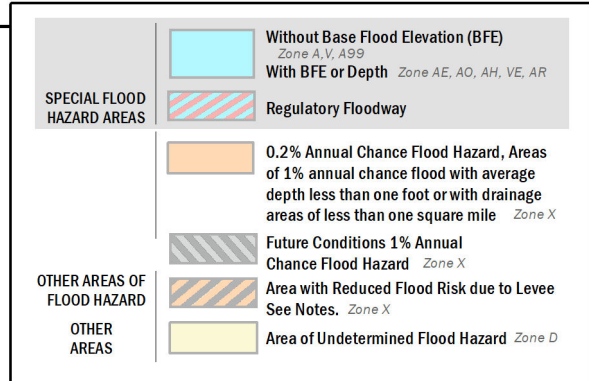
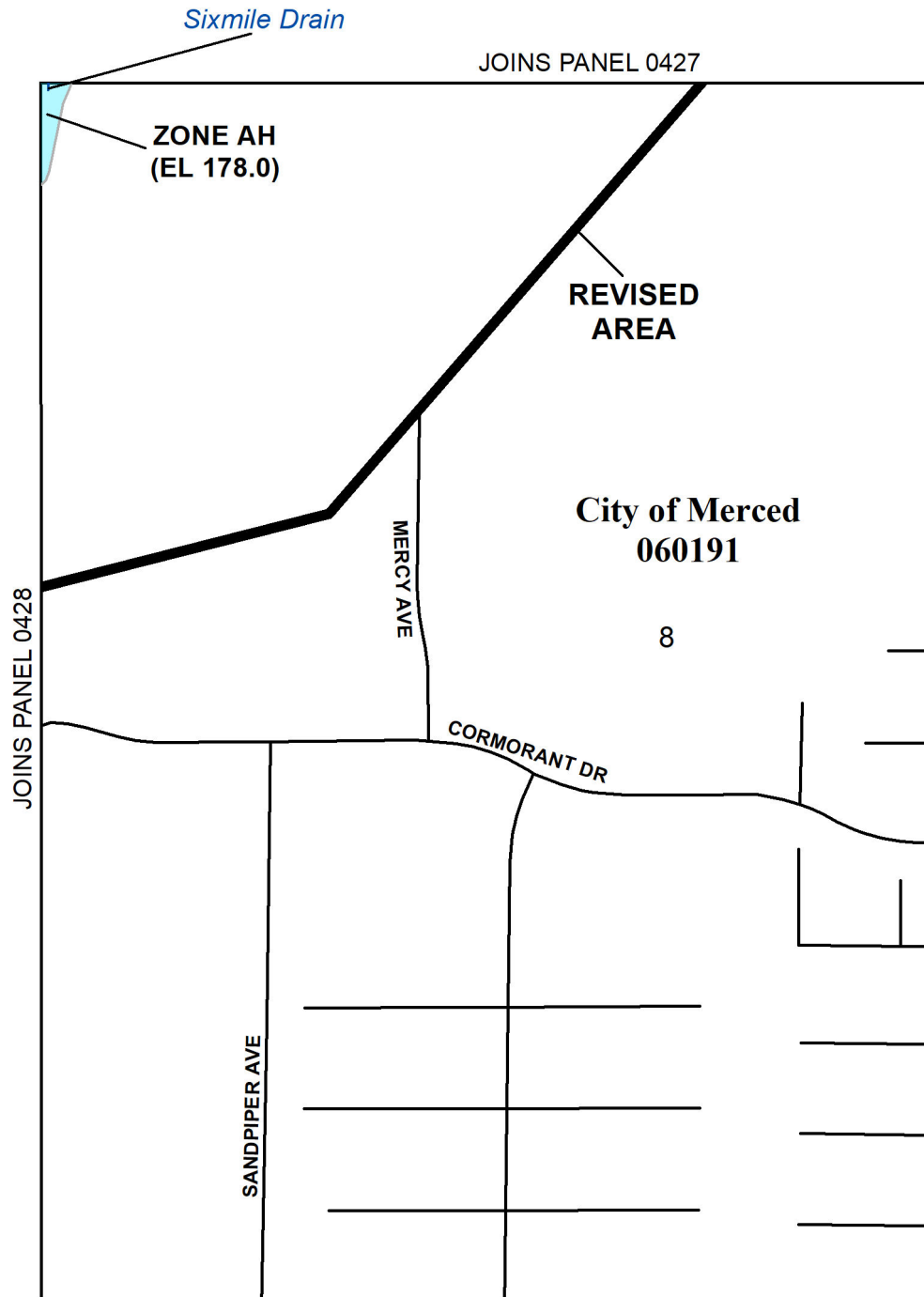

**SCALE**

Map Projection:  
NAD 1983 StatePlane California III FIPS 0403 Feet;  
Western Hemisphere; Vertical Datum: NAVD 88

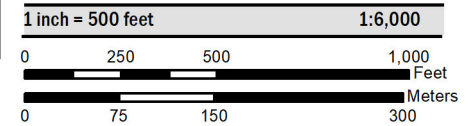

FEMA  
National Flood Insurance Program

**NATIONAL FLOOD INSURANCE PROGRAM**  
FLOOD INSURANCE RATE MAP

MERCED COUNTY, CALIFORNIA  
and Incorporated Areas

**PANEL 429 OF 1225**

Panel Contains:

COMMUNITY	NUMBER	PANEL	SUFFIX
MERCED, CITY OF	060191	0429	G
MERCED COUNTY	060188	0429	G



FEMA



VERSION NUMBER  
2.1.3.0

MAP NUMBER  
06047C0429G

MAP REVISED  
DECEMBER 2, 2008