



THE WEEKLY COUNCIL INFORMATION REPORT

March 12, 2021

PUBLIC WORKS CREWS ARE AT IT, AGAIN

PARKS CREW REPAIRS IRRIGATION

The Public Works Parks crew completed irrigation repairs on Canal Street near Bob Hart Square.



SEWER CREW TACKLES WEED

The Public Works Sewer crew continued with mowing and discing for weed control this week.



NEW PLAYGROUND FIBER AT RAHILLY PARK

Crew members also placed playground fiber at Rahilly, Joe Herb, McNamara, and Dwight Amey parks.



WATER CREW TIES IN MAIN LINE

On Monday, the Public Works Water crew performed a main line tie-in at G Street and Alpine Drive.

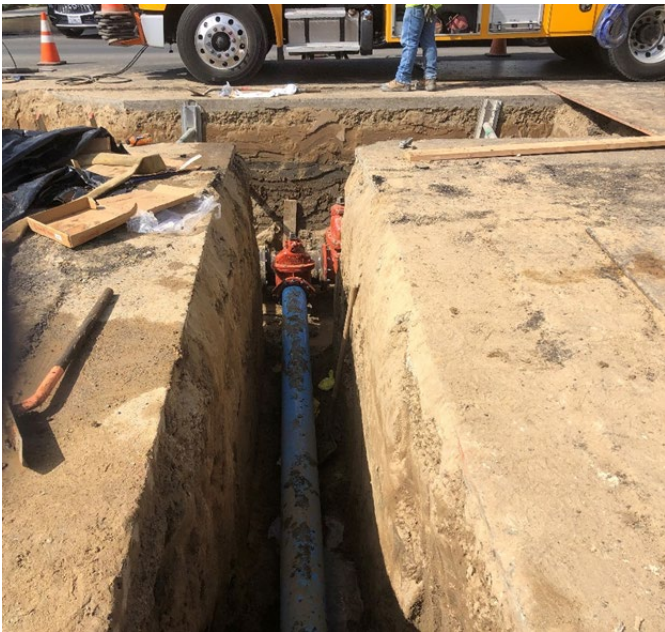

WATER CREW PERFORM REPAIRS

On Thursday, the Public Works Water crew performed repairs at the intersection of Orchard Lane and 18th Street.



TESLA CHARGING STATION NOW IN MERCED

TESLA installed 12 EV charging units at the University Plaza in front of Smart & Final located near Martin Luther King, Jr. Way and Highway 99. Commuters can exit Highway 99, plug in the charger into that vehicle, shop or grab a bite to eat while their vehicle is charging. Superchargers can add up to 200 miles of range in just 15 minutes.



MERCED FIRE DEPT. BEGINS BIANNUAL TESTING

The Merced Fire Department began their spring testing of fire hydrants. Hydrant testing is done twice a year for nearly 3,000 hydrants within city limits. Testing is crucial to the department’s mission to ensure there are working hydrants with adequate water supply for firefighting capabilities. The Fire Department worked with their internal partners at the Water Division to guarantee the water system is being flushed properly. MFD also worked with the GIS Coordinator to track and report deficiencies with hydrants to streamline processes and expedite repairs. MFD has leveraged their social media platforms to inform the community of the hydrant testing and make them aware of the hazards of driving through a hydrant flowing water.

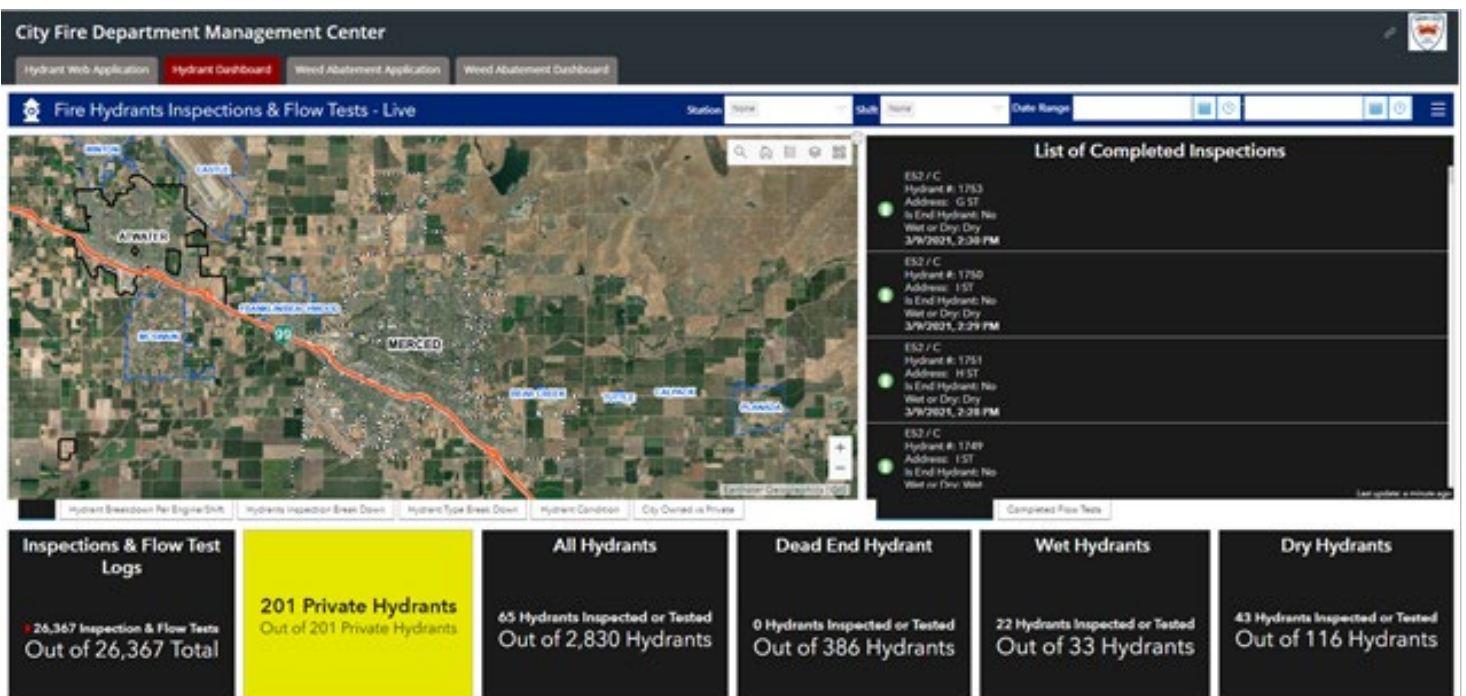

MFD TRAINING WEEK OF 3/8/21 - 3/11/21

Over the last four days, members of the Merced Fire Department and Merced County Environmental Health trained to the HAZMAT Technician level and participated in a hazardous materials identification course known as HazCat. The course is designed to give the HAZMAT Technician a working knowledge of basic field identification of chemicals found across multiple industries as well as those unknown chemicals dumped along the roadway, dropped off in an alley, or involved in some type of accident. The class provides the technicians the necessary skills to make safe, informed decisions, and comply with federal law regarding proper identification of unknown materials. Through a series of short lectures followed by extended hands-on laboratory time and review, trainees learned to field detect and identify solids, liquids, organic, and inorganic chemical mixtures.



CAPITAL IMPROVEMENT PROGRAM - PROJECTS UPDATE

Project No. 117020 - Gerard Ave. Sewer Main, Hwy 99 to Kibby Road

The Crew of Rolfe Construction Company continue to install new sewer main at this vicinity.

This project is 12% complete.



Project No. 120010 - M Street Resurfacing 8th Street to 13th Street

MVC Enterprises, Inc., continues to work on a punch list.

This project is 99% complete.



Project No. 119006 – Alpine Drive, G St. to Wainwright Ave. Improvements

TBS Contractors set valley gutter at the southeast corner of Alpine Drive and G Street.

This project is approximately 85% complete.



CONSTRUCTION PROJECTS

1. 117020 - Gerard Ave. Sewer Main Hwy 99 to Kibby Road
2. 119006 - Alpine Drive – G St. to Wainwright Ave. Improvements
3. 120008 - Crack Filling Phase 1 (16th, G St, Olive Ave)
4. 120010 - M Street Resurfacing 8th Street to 13th Street

PROJECTS IN DESIGN

1. Highway 59 Widening
2. Highway 59 and 16th Street Signal and Channelization (90%)
3. Motel Drive Multi-Use Path (100%)
4. V Street, 16th to 18th Streets, Road Improvement (95%)
5. N Street, 16th to 18th Streets, Roadway Improvement (100%)
6. R Street, 16th to 18th (70%)
7. B Street Improvements (40%)
8. G Street Improvements Childs to 13th St. (100%)
9. Orchard Avenue Sewer (40%)

INSPECTION SERVICES BIWEEKLY REPORT

Please find attached, the Inspection Services Biweekly Report for the period of 2/8/21 – 3/7/21.

PLANNING COMMISSION MEETING AGENDA 3/17/21

Please find attached, the Planning Commission Agenda for the meeting of 3/17/21.

LABOR MARKET REPORT JANUARY 2021

The unemployment rate in the Merced County was 11.4% in January 2021, up from a revised 11.0% in December 2020, and above the year-ago estimate of 9.9%. This compares with an unadjusted unemployment rate of 9.2% for California and 6.8% for the nation during the same period. A copy of the January 2021 Labor Market Report is attached for your review.

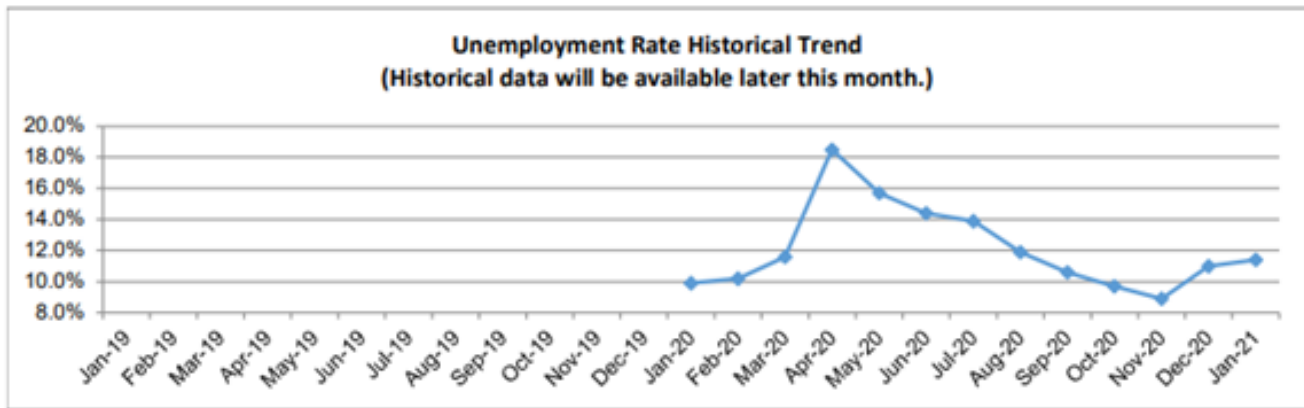

REPORTS & CORRESPONDENCE

1. Inspection Services Report Page 8
2. PC Meeting Agenda Page 9
3. Labor Market Report Page 14

Inspection Services CI

For the period of February 8th, 2021 through March 7th, 2021, there were 58 New Single Family Dwelling Permits Issued.

The running total of New Single Family Dwellings in Plan Review is **324**.

Multi Family Permits in review:

Gateway Terrace Apartments located at 405 W 12th St; 1 office/lounge and 6, 2 story apartments: 2 buildings have 16 units, 3 buildings have 30 units, and 1 building has 4 units for a total of 126 units.

Compass Pointe phase II: 128 units in 16, 8-plex buildings, plus a clubhouse.

There is a fire damage repair that is also adding an ADU located at 1740 Shirley St.

(No change from last report)

There were 0 multi-family permits issued during this period.

There were 0 new construction commercial permits issued during this period.

There were 5 new tenant improvement permits issued during this period; one for a 1,051 SF commercial kitchen with a bar and outdoor seating for United Way located at 531 W. Main St., one for Journey's in the mall located at 851 W. Olive Ave. #776, one for a 2,410 SF Dutch Brothers located at 575 W. Olive Ave., one for the Chicken Shack located at 560 W. Olive Ave., and one to remodel an office, add offices, and add restrooms to the industrial building located at 1870 Wardrobe Ave.

There were 0 new commercial submittals during this period.

There were 0 new tenant improvement submittals during this period.

There were 5 CofOs issued for this period; one for Walmart's online grocery pick up located at 3055 Loughborough Dr., one for a shell building located at 2933 G St., one for a 1,935 SF Starbucks located at 1665 R St., one for a 7,200 SF aircraft hangar located at 15 Condor Way, and one for a 7,500 SF storage building and warehouse located at 2250 Cessna Way.

There were 49 CofOs for Single Family Dwellings during this period.



CITY OF MERCED

Merced Civic Center
678 W. 18th Street
Merced, CA 95340

Meeting Agenda

Planning Commission

Wednesday, March 17, 2021

7:00 PM

By Teleconference

NOTICE TO PUBLIC

Pursuant to Governor Newsom's Executive Order N-29-20, this meeting will be conducted by teleconference and there will be no in-person public access to the meeting location.

WELCOME TO THE MEETING OF THE MERCED PLANNING COMMISSION

At least 72 hours prior to each regular Planning Commission meeting, a complete agenda packet is available for review on the City's website at www.cityofmerced.org or at the Planning Division Office, 678 W. 18th Street, Merced, CA 95340. All public records relating to an open session item that are distributed to a majority of the Commission will be available for public inspection at the Planning Division Office during regular business hours. The Planning Commission also serves as the Board of Zoning Adjustment and the Design Review/Historic Preservation Commission.

MODIFIED PUBLIC COMMENT INSTRUCTIONS

MODIFIED PUBLIC COMMENT INSTRUCTIONS FOR TELECONFERENCE MEETINGS

Please submit your public comment to the Planning Commission electronically no later than 1 PM on the day of the meeting. Comments received before the deadline will be sent to the Planning Commission and will be part of the record and will be mentioned as part of the Public Comment portion of the agenda. Material may be emailed to planningweb@cityofmerced.org and should be limited to 300 words or less. Please specify which portion of the agenda you are commenting on, i.e. Oral Communication or item #. Any correspondence received after the 1 PM deadline will be distributed to the Planning Commission and retained for the official record.

You may provide telephonic comments via voicemail by calling (209) 388-7390 by no later than 1 PM on the day of the meeting to be added to the public comment. Voicemails will be limited to a time limit of three (3) minutes. Please specify which portion of the agenda you are commenting on, for example, Oral Communication or item #. Your comments will be played during the meeting to the Planning Commission at the appropriate time.

To view video (if available) or listen to the Planning Commission meeting live, go to the City's website www.cityofmerced.org, Facebook Live, or Comcast Public Access Channel 96.

INDIVIDUALS WITH DISABILITIES

Accommodation for individuals with disabilities may be arranged by contacting the Planning Division at (209) 385-6858. Assisted hearing devices are available for meetings held in the Council Chamber.

A. CALL TO ORDER

A.1. Moment of Silence

A.2. Pledge of Allegiance to the Flag

B. ROLL CALL

C. ORAL COMMUNICATIONS

Members of the public who wish to speak on any matter not listed on the agenda may provide email or voicemail comments during this portion of the meeting and should follow the guidelines posted above in the **MODIFIED PUBLIC COMMENT INSTRUCTIONS** to do so.

D. CONSENT CALENDAR

Adoption of the Consent Calendar may be made by one motion of the Planning Commission, provided that any Planning Commission member, individual, or organization may request removal of an item from the Consent Calendar for separate consideration (please see **MODIFIED PUBLIC COMMENT INSTRUCTIONS** above). If a request for removal of an item from the Consent Calendar has been received, the item will be discussed and voted on separately.

D.1 [21-251](#) **SUBJECT:** Planning Commission Minutes of March 3, 2021

ACTION:

Approving and filing the Planning Commission Minutes of March 3, 2021

E. PUBLIC HEARINGS AND ACTION ITEMS

Members of the public who wish to speak on the public hearings listed on the agenda will be heard when the Public Hearing is opened, except on Public Hearing items previously heard and closed to the public comment. After the public has commented, the item is closed to further public comment and brought to the Commission for discussion and action. Further comment will not be received unless requested by the Commission. To submit comments to the Commission, please review the **MODIFIED PUBLIC COMMENT INSTRUCTIONS** listed above.

E.1 [21-149](#)

SUBJECT: General Plan Amendment #20-02 and Site Utilization Plan Revision #1 to Planned Development #12, initiated by Robert Vermeltfoort on behalf of REM Land Group, LLC, Property Owner. This application involves consideration of a change from Commercial Office (CO) and Industrial (IND) to Business Park. The proposed Site Utilization Plan envisions a proposed mini-mart with fuel island, a proposed drive-through business and a proposed office/retail building. The property is generally located at the northeast corner of State Highway 59 and Olive Avenue, within a zoning classification of Planned Development (P-D) #12. **PUBLIC HEARING**

ACTION: PLANNING COMMISSION:

Recommendation to City Council
Environmental Review #20-36 (*Mitigated Negative Declaration*)
General Plan Amendment #20-02
Site Utilization Plan Revision #1 to Planned Development (P-D) #12

CITY COUNCIL:

Approve/Disapprove/Modify
Environmental Review #20-36 (*Mitigated Negative Declaration*)
General Plan Amendment #20-02
Site Utilization Plan Revision #1 to Planned Development (P-D) #12

SUMMARY

This is a request to amend the General Plan Designation from Commercial Office (CO) and Industrial (IND) to Business Park (B-P) for a 3.38-acre site located at the northeast corner of State Highway 59 and Olive Avenue. Additionally, the request includes Site Utilization Plan (SUP) Revision #1 to Planned Development (P-D) #12 to allow for a proposed mini-mart with fuel island, a proposed drive-through business, and a proposed office/retail building. Staff is recommending approval of the request with conditions.

RECOMMENDATION

Planning Staff recommends that the Planning Commission recommend approval to the City Council of Environmental Review #20-36 (*Mitigated Negative Declaration*), General Plan Amendment #20-02, and Site Utilization Plan Revision #1 to Planned Development #12 (including the adoption of the Draft Resolution at Attachment A) subject to the conditions in Exhibit A and the findings/considerations in Exhibit B, and the Mitigation Monitoring Program in Exhibit C of the Draft Resolution.

E.2 [21-205](#)

SUBJECT: Zoning Ordinance Amendment #21-01, initiated by the City of Merced. This application involves changes to the Merced Zoning Ordinance (Title 20 of the Merced Municipal Code) which would amend Merced Municipal Code Sections 20.74 (Appeals), 20.44.170 (Commercial Cannabis Businesses), 20.64 (Administrative Responsibility), 20.68 (Permit Requirements), and 20.70 (Public Notice and Hearings). This amendment would clarify that appeals of actions by the Planning Commission, Site Plan Review Committee, and the Director of Development Services would be scheduled for a public hearing by the appropriate review authority and heard within 90 days unless otherwise mutually agreed to by the applicant and appellant; and modify the appeal procedures for Commercial Cannabis Business Permits to match the same language (the current requirement is 30 days). This amendment would also clarify that any action of the Planning Commission requires a vote of at least four members of the Planning Commission for all actions listed in Table 20.64-1 (Review and Decision-Making Authority), including Conditional Use Permits and other permits, approvals, and recommendations. *****PUBLIC HEARING****

ACTION PLANNING COMMISSION:

Recommendation to City Council
 Environmental Review #21-03 (*Categorical Exemption*)
 Zoning Ordinance Amendment #21-01

CITY COUNCIL:

Approve/Disapprove/Modify
 Environmental Review #21-03 (*Categorical Exemption*)
 Zoning Ordinance Amendment #21-01

SUMMARY

Several amendments to the Zoning Ordinance will be considered involving the timing of appeals for various permits considered by the Planning Commission, including Commercial Cannabis Business Permits, and clarifying the number of votes that are required for the Planning Commission to approve action items. Staff is recommending approval.

RECOMMENDATION

Planning staff recommends that the Planning Commission recommend

approval to the City Council of Environmental Review #21-03 [Categorical Exemption] and Zoning Ordinance Amendment #21-01 subject to the findings/considerations in Exhibit A and the Draft Ordinance at Exhibit B of the Draft Resolution at Attachment A.

E.3 [21-206](#) **SUBJECT:** Study Session on General Plan and Zoning Ordinance

ACTION: Discussion/Questions/No Action Required

SUMMARY

Per the request of the Planning Commission, City staff will provide an overview of the *Merced Vision 2030 General Plan* and the Merced Zoning Ordinance.

RECOMMENDATION

Planning staff will be available for questions; no action is required.

F. INFORMATION ITEMS

F.1 [21-252](#) **SUBJECT:** Report by Planning Manager of Upcoming Agenda Items

ACTION

Information only.

F.2 [21-253](#) **SUBJECT:** Calendar of Meetings/Events

- Mar. 15 City Council, 6:00 p.m. **(By Teleconference)**
- 17 Planning Commission, 7:00 p.m. **(By Teleconference)**
- Apr. 5 City Council, 6:00 p.m. **(May be by Teleconference)**
- 7 Planning Commission, 7:00 p.m. **(By Teleconference)**
- 19 City Council, 6:00 p.m. **(May be by Teleconference)**
- 21 Planning Commission, 7:00 p.m. **(By Teleconference)**
- 27 Bicycle/Pedestrian Advisory Commission, 4:00 p.m. **(By Teleconference)**
- May 3 City Council, 6:00 p.m. **(May be by Teleconference)**
- 5 Planning Commission, 7:00 p.m. **(By Teleconference)**
- 17 City Council, 6:00 p.m. **(May be by Teleconference)**
- 19 Planning Commission, 7:00 p.m. **(By Teleconference)**

G. ADJOURNMENT

IMMEDIATE RELEASE
 MERCED METROPOLITAN STATISTICAL AREA (MSA)
 (Merced County)

The unemployment rate in the Merced County was 11.4 percent in January 2021, up from a revised 11.0 percent in December 2020, and above the year-ago estimate of 9.9 percent. This compares with an unadjusted unemployment rate of 9.2 percent for California and 6.8 percent for the nation during the same period.

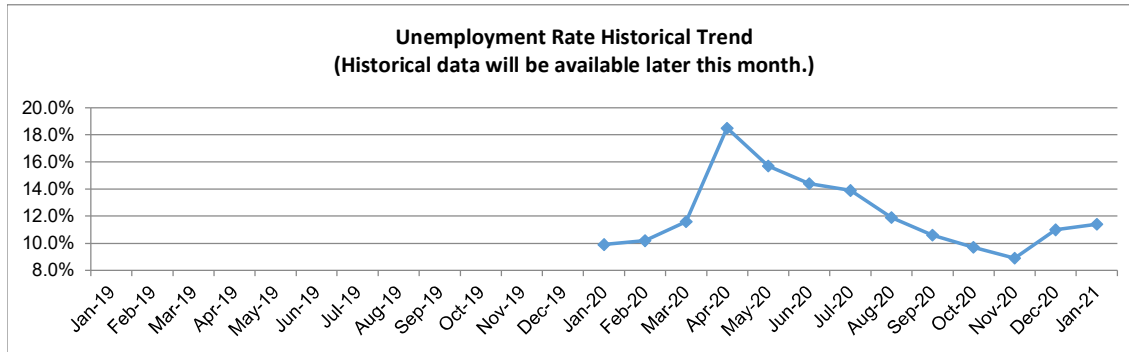

Industry	Dec-2020	Jan-2021	Change		Jan-2020	Jan-2021	Change
	Revised	Prelim				Prelim	
Total, All Industries	80,000	78,100	(1,900)		81,900	78,100	(3,800)
Total Farm	12,900	12,100	(800)		12,100	12,100	0
Total Nonfarm	67,100	66,000	(1,100)		69,800	66,000	(3,800)
Mining, Logging, and Construction	2,600	2,500	(100)		2,700	2,500	(200)
Manufacturing	10,000	10,200	200		9,100	10,200	1,100
Trade, Transportation & Utilities	13,800	13,300	(500)		13,200	13,300	100
Information	200	200	0		300	200	(100)
Financial Activities	1,800	1,800	0		1,800	1,800	0
Professional & Business Services	4,200	4,100	(100)		4,400	4,100	(300)
Educational & Health Services	10,100	10,100	0		10,700	10,100	(600)
Leisure & Hospitality	5,100	5,100	0		6,000	5,100	(900)
Other Services	1,200	1,200	0		1,400	1,200	(200)
Government	18,100	17,500	(600)		20,200	17,500	(2,700)

Notes: Data not adjusted for seasonality. Data may not add due to rounding
 Labor force data are revised month to month
 Additional data are available on line at www.labormarketinfo.edd.ca.gov

REPORT 400 C
Monthly Labor Force Data for Counties
January 2021 - Preliminary
 Data Not Seasonally Adjusted

COUNTY	RANK BY RATE	LABOR FORCE	EMPLOYMENT	UNEMPLOYMENT	RATE
STATE TOTAL	---	18,623,500	16,901,800	1,721,700	9.2%
ALAMEDA	15	802,100	743,800	58,300	7.3%
ALPINE	8	620	580	40	6.9%
AMADOR	29	14,330	13,140	1,190	8.3%
BUTTE	29	89,100	81,700	7,400	8.3%
CALAVERAS	8	21,140	19,670	1,460	6.9%
COLUSA	57	10,210	8,620	1,600	15.6%
CONTRA COSTA	20	534,600	494,300	40,200	7.5%
DEL NORTE	39	9,290	8,460	830	9.0%
EL DORADO	8	91,100	84,800	6,300	6.9%
FRESNO	45	444,700	400,300	44,400	10.0%
GLENN	24	12,180	11,210	960	7.9%
HUMBOLDT	15	58,700	54,400	4,300	7.3%
IMPERIAL	58	65,000	54,300	10,800	16.5%
INYO	8	8,260	7,690	570	6.9%
KERN	50	381,200	340,200	41,000	10.8%
KINGS	49	55,800	49,800	6,000	10.7%
LAKE	36	28,600	26,070	2,530	8.8%
LASSEN	8	9,440	8,790	650	6.9%
LOS ANGELES	56	4,916,600	4,290,200	626,400	12.7%
MADERA	43	62,800	56,800	6,000	9.6%
MARIN	1	129,000	122,000	7,000	5.4%
MARIPOSA	55	6,760	5,940	820	12.1%
MENDOCINO	21	36,140	33,380	2,770	7.7%
MERCED	53	113,900	100,800	13,000	11.4%
MODOC	42	3,120	2,830	300	9.5%
MONO	37	8,570	7,800	760	8.9%
MONTEREY	51	202,800	180,000	22,700	11.2%
NAPA	31	67,500	61,700	5,800	8.6%
NEVADA	6	46,780	43,640	3,150	6.7%
ORANGE	17	1,516,800	1,404,800	112,000	7.4%
PLACER	4	185,600	174,500	11,100	6.0%
PLUMAS	54	7,080	6,240	840	11.9%
RIVERSIDE	31	1,105,400	1,010,200	95,200	8.6%
SACRAMENTO	27	711,200	653,300	57,900	8.1%
SAN BENITO	37	30,700	28,000	2,700	8.9%
SAN BERNARDINO	31	969,400	885,600	83,800	8.6%
SAN DIEGO	27	1,517,300	1,395,000	122,300	8.1%
SAN FRANCISCO	5	535,400	501,900	33,500	6.3%
SAN JOAQUIN	45	330,100	297,200	33,000	10.0%
SAN LUIS OBISPO	6	131,100	122,300	8,800	6.7%
SAN MATEO	2	420,000	396,000	24,000	5.7%
SANTA BARBARA	21	210,600	194,300	16,200	7.7%
SANTA CLARA	2	1,004,700	947,300	57,400	5.7%
SANTA CRUZ	31	128,500	117,500	11,000	8.6%
SHASTA	24	73,900	68,100	5,800	7.9%
SIERRA	17	1,260	1,160	90	7.4%
SISKIYOU	44	16,450	14,850	1,600	9.7%
SOLANO	31	201,200	183,900	17,400	8.6%
SONOMA	14	234,000	217,300	16,700	7.1%
STANISLAUS	41	238,600	216,300	22,300	9.3%
SUTTER	48	43,300	38,900	4,400	10.2%
TEHAMA	26	25,210	23,190	2,030	8.0%
TRINITY	21	4,400	4,060	340	7.7%
TULARE	52	194,700	172,700	22,100	11.3%
TUOLUMNE	40	19,750	17,960	1,790	9.1%
VENTURA	17	401,900	372,000	29,900	7.4%
YOLO	13	105,500	98,200	7,300	7.0%
YUBA	47	29,200	26,200	2,900	10.1%

Notes

- 1) Data may not add due to rounding. The unemployment rate is calculated using unrounded data.
- 2) Labor force data for all geographic areas now reflect the March 2020 benchmark and Census 2010 population controls at the state level.

Data Not Seasonally Adjusted

	Jan 20	Nov 20	Dec 20 Revised	Jan 21 Prelim	Percent Change	
					Month	Year
Civilian Labor Force (1)	115,800	113,000	113,700	113,900	0.2%	-1.6%
Civilian Employment	104,300	103,000	101,100	100,800	-0.3%	-3.4%
Civilian Unemployment	11,500	10,000	12,500	13,000	4.0%	13.0%
Civilian Unemployment Rate	9.9%	8.9%	11.0%	11.4%		
(CA Unemployment Rate)	4.5%	8.3%	9.1%	9.2%		
(U.S. Unemployment Rate)	4.0%	6.4%	6.5%	6.8%		

Total, All Industries (2)	81,900	82,300	80,000	78,100	-2.4%	-4.6%
Total Farm	12,100	14,700	12,900	12,100	-6.2%	0.0%
Total Nonfarm	69,800	67,600	67,100	66,000	-1.6%	-5.4%
Total Private	49,600	49,700	49,000	48,500	-1.0%	-2.2%
Goods Producing	11,800	12,800	12,600	12,700	0.8%	7.6%
Mining, Logging, and Construction	2,700	2,700	2,600	2,500	-3.8%	-7.4%
Manufacturing	9,100	10,100	10,000	10,200	2.0%	12.1%
Nondurable Goods	7,600	8,600	8,500	8,500	0.0%	11.8%
Service Providing	58,000	54,800	54,500	53,300	-2.2%	-8.1%
Private Service Providing	37,800	36,900	36,400	35,800	-1.6%	-5.3%
Trade, Transportation & Utilities	13,200	13,900	13,800	13,300	-3.6%	0.8%
Wholesale Trade	1,100	1,200	1,100	1,000	-9.1%	-9.1%
Retail Trade	8,400	8,900	8,900	8,600	-3.4%	2.4%
Transportation, Warehousing & Utilities	3,700	3,800	3,800	3,700	-2.6%	0.0%
Information	300	200	200	200	0.0%	-33.3%
Financial Activities	1,800	1,800	1,800	1,800	0.0%	0.0%
Professional & Business Services	4,400	4,200	4,200	4,100	-2.4%	-6.8%
Educational & Health Services	10,700	10,100	10,100	10,100	0.0%	-5.6%
Leisure & Hospitality	6,000	5,500	5,100	5,100	0.0%	-15.0%
Other Services	1,400	1,200	1,200	1,200	0.0%	-14.3%
Government	20,200	17,900	18,100	17,500	-3.3%	-13.4%
Federal Government	800	800	800	800	0.0%	0.0%
State & Local Government	19,400	17,100	17,300	16,700	-3.5%	-13.9%
State Government	4,400	3,800	3,700	3,400	-8.1%	-22.7%
State Government Education	3,800	3,200	3,100	2,800	-9.7%	-26.3%
State Government Excluding Education	600	600	600	600	0.0%	0.0%
Local Government	15,000	13,300	13,600	13,300	-2.2%	-11.3%
Local Government Excluding Education	4,000	3,900	4,000	3,800	-5.0%	-5.0%
Special Districts plus Indian Tribes	600	600	600	600	0.0%	0.0%

Notes:

(1) Civilian labor force data are by place of residence; include self-employed individuals, unpaid family workers, household domestic workers, & workers on strike. Data may not add due to rounding. The unemployment rate is calculated using unrounded data.

(2) Industry employment is by place of work; excludes self-employed individuals, unpaid family workers, household domestic workers, & workers on strike. Data may not add due to rounding.

These data are produced by the Labor Market Information Division of the California Employment Development Department (EDD). Questions should be directed to: Steven Gutierrez 559-230-4102 or Frances Gines 951-955-3204

These data, as well as other labor market data, are available via the Internet at <http://www.labormarketinfo.edd.ca.gov>. If you need assistance, please call (916) 262-2162.

#####