



BELLEVUE CORRIDOR COMMUNITY PLAN
Community Advisory Committee
January 31, 2013



OVERVIEW

OVERVIEW

LAND USE

CIRCULATION AND TRANSIT

IMPLEMENTATION

NEXT STEPS

PROJECT ORGANIZATION

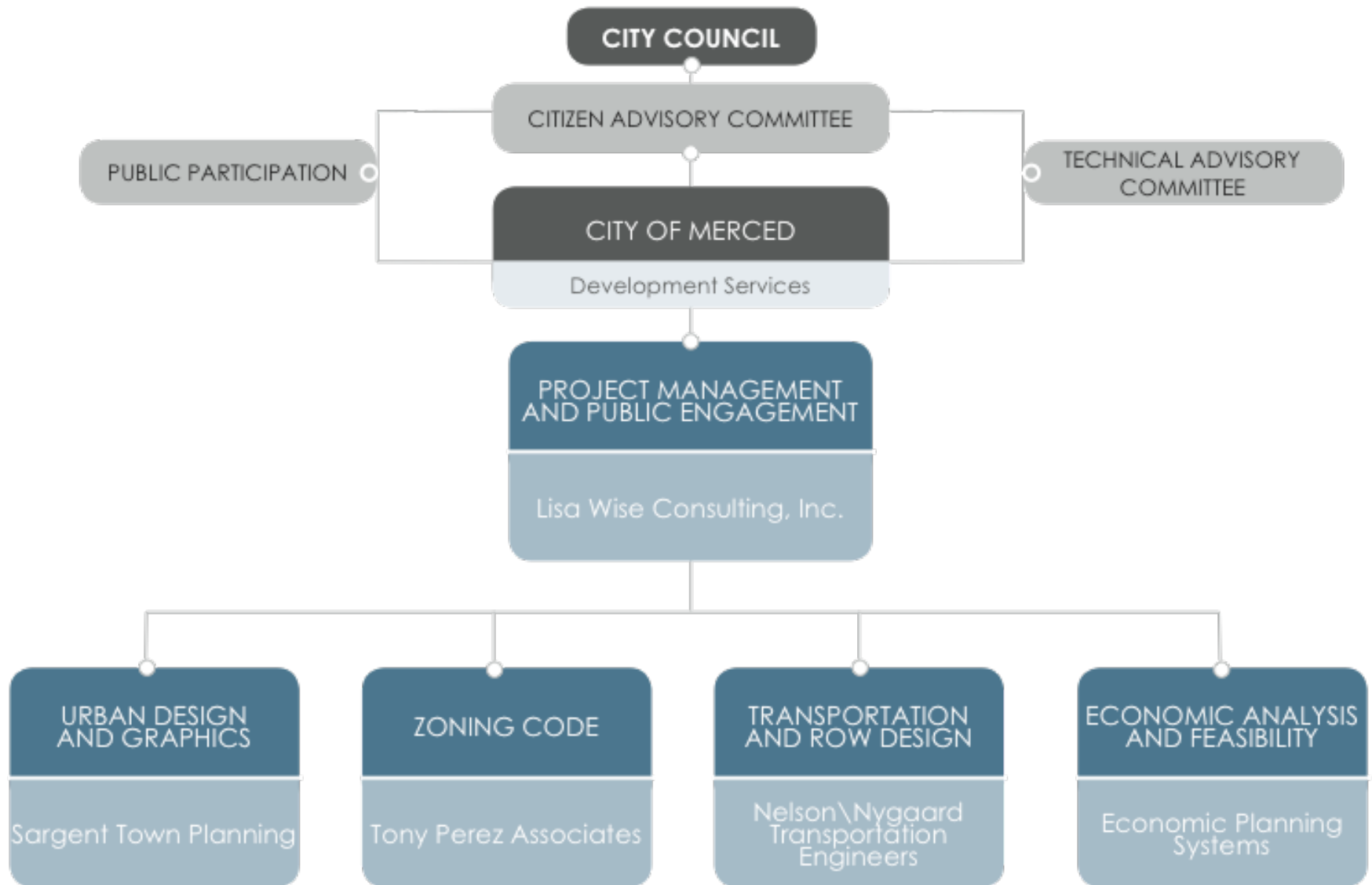

COMMUNITY ENGAGEMENT

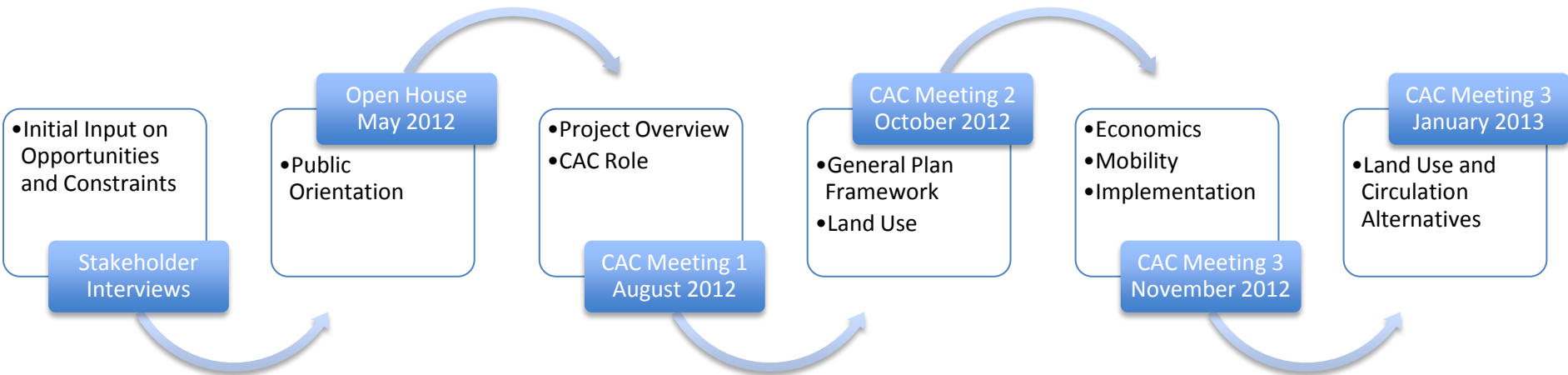

FUTURE CAC MEETINGS

Date	Topics
March 14, 2013	Present Preferred Land Use and Circulation Plan
May 2, 2013	Review and Comment on Draft BCCP
July 11, 2013	Review and Comment on Draft BCCP
August 15, 2013	CAC Plan Review and Recommendation
March 6, 2014	Review and Comment on Draft Development Code

PROJECT LOCATION

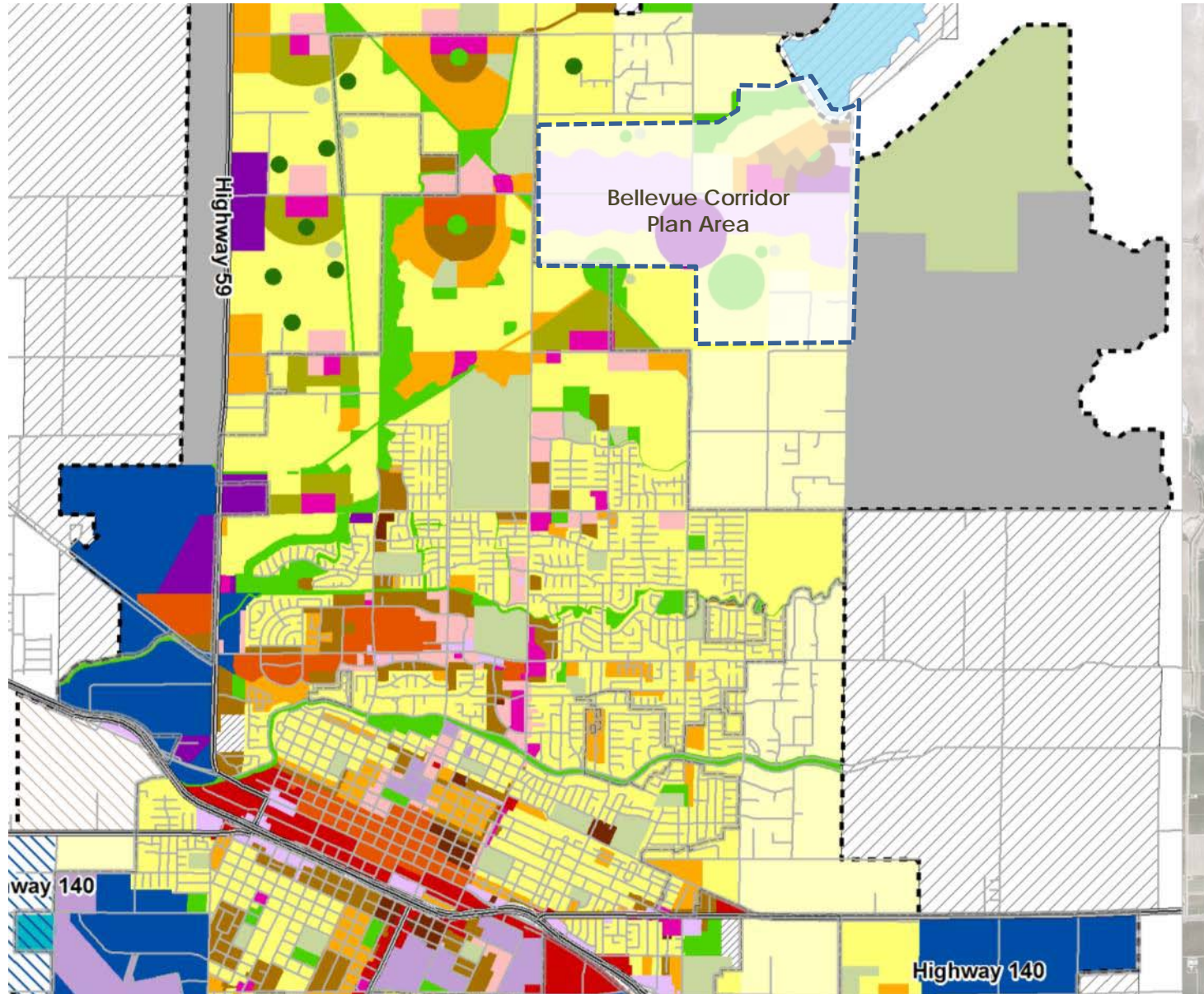

OPPORTUNITIES AND CHALLENGES

- Ensure that development **compliments/leverages UC Merced** economic, physical and intellectual capital
- Develop **strategies that recognize existing land uses and multiple property owners**, particularly comprehensive **infrastructure financing**
- Encourage owners to collaborate for **long-term economic/fiscal benefits**
- Provide **flexibility** to adapt to long-term market demands
- Planning area within the City's Sphere of Influence but currently under **County jurisdiction**
- Leverage and support emerging **downtown economy**, including potential future **high-speed rail** station downtown

FOUNDATIONAL CONCEPTS

- Gateway to University - urban context, spin-off uses, and design compatibility
- Complete neighborhoods, evolving corridor
- Richly articulated, human-scale public realm
- Transit-oriented, pedestrian-oriented lifestyle
- Open space plan
- Energy conservation policies and strategies



Hercules Waterfront District TOD



CSUMB Faculty and Staff Neighborhood

THE PLANNING AREA



EXISTING RURAL RESIDENTIAL DEVELOPMENT

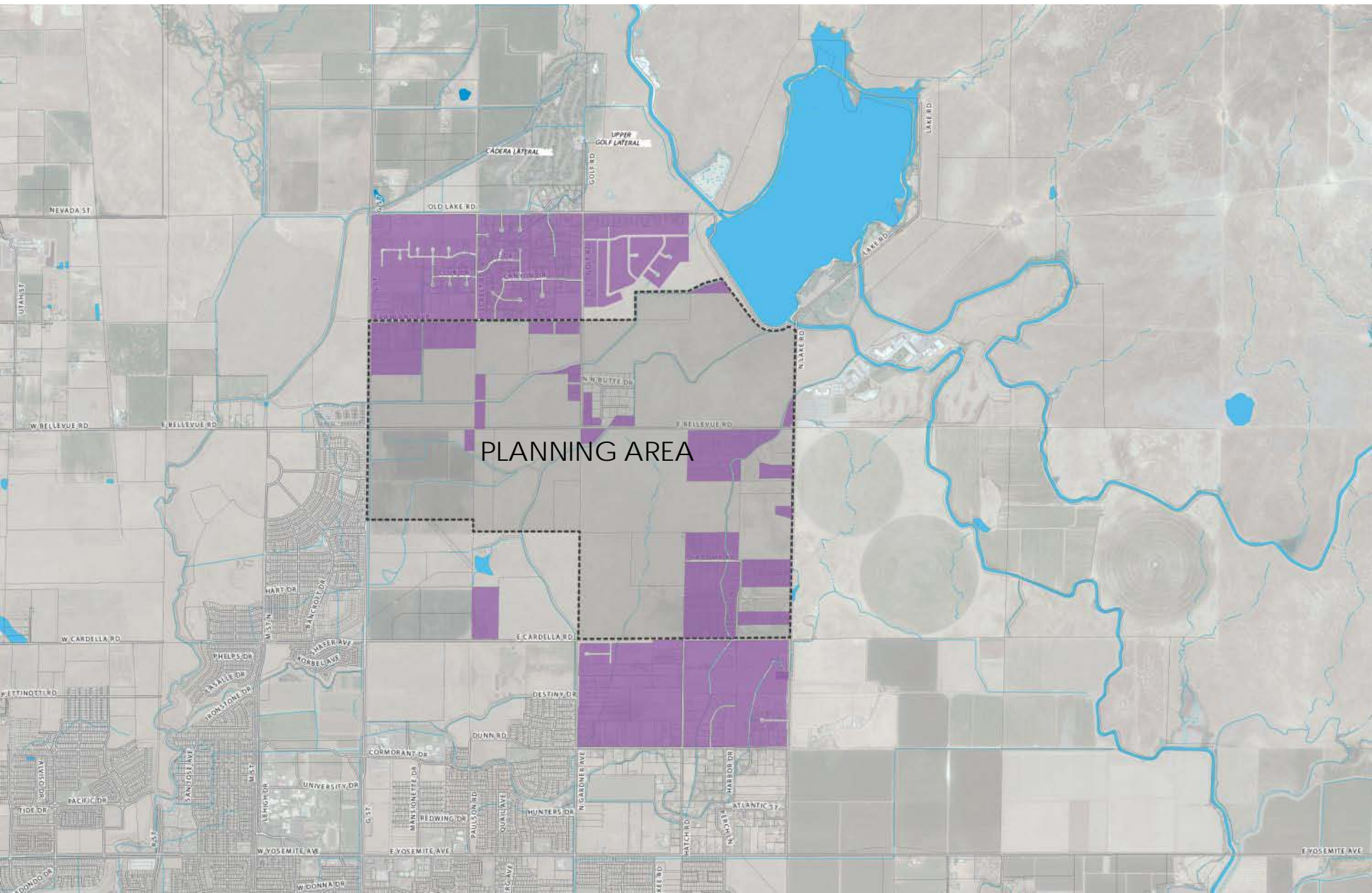

PLANNING AREA

UC MERCED MASTER PLAN

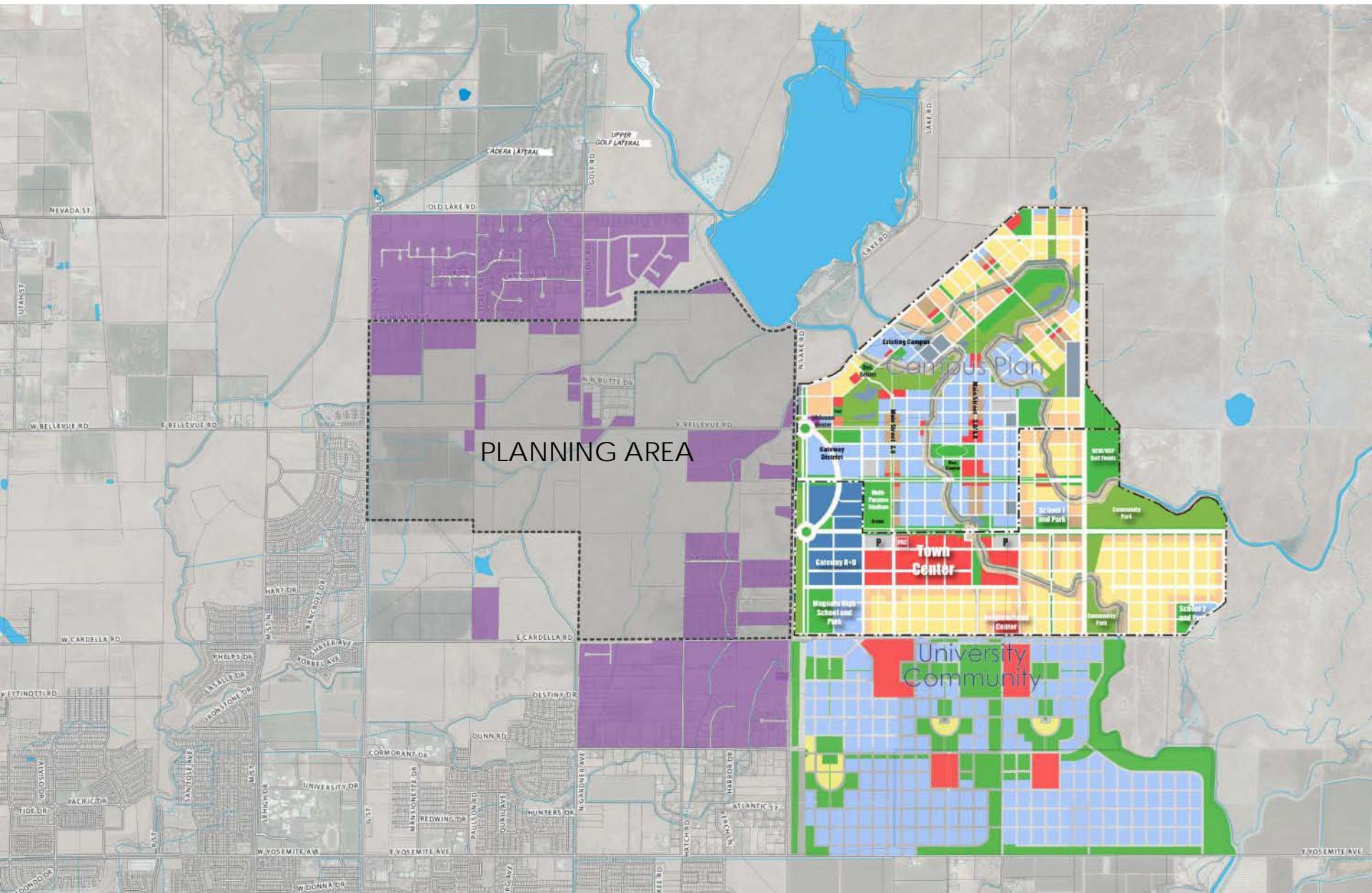

PLANNING AREA

Campus Plan

Town Center

University Community

BELLEVUE RANCH MASTER PLAN

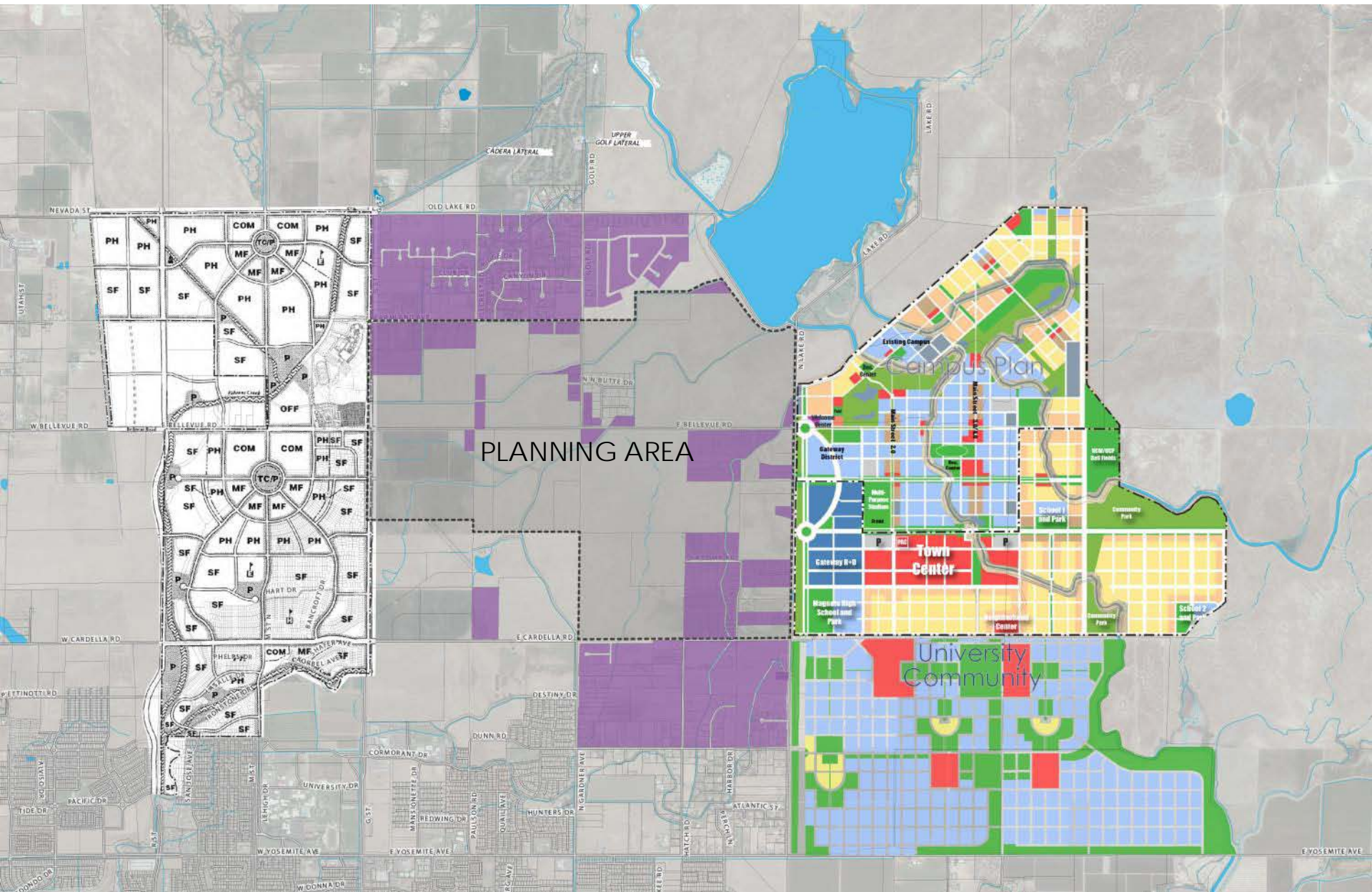

PLANNING AREA

Campus Plan

Town Center

University Community

YOSEMITE LAKE ESTATES

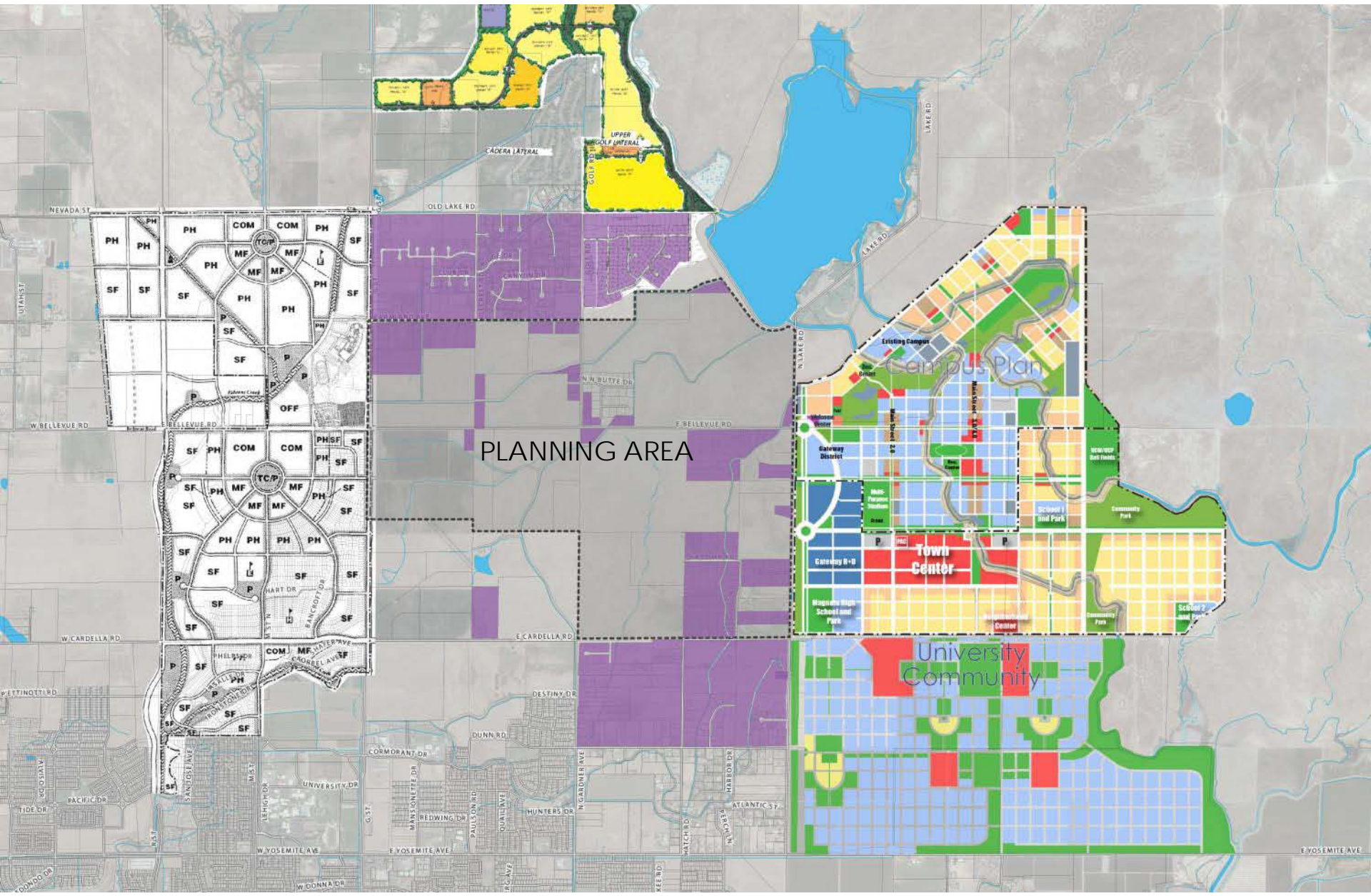

PLANNING AREA

Campus Plan

Town Center

University Community

BANDONI PROPERTY MASTER PLAN

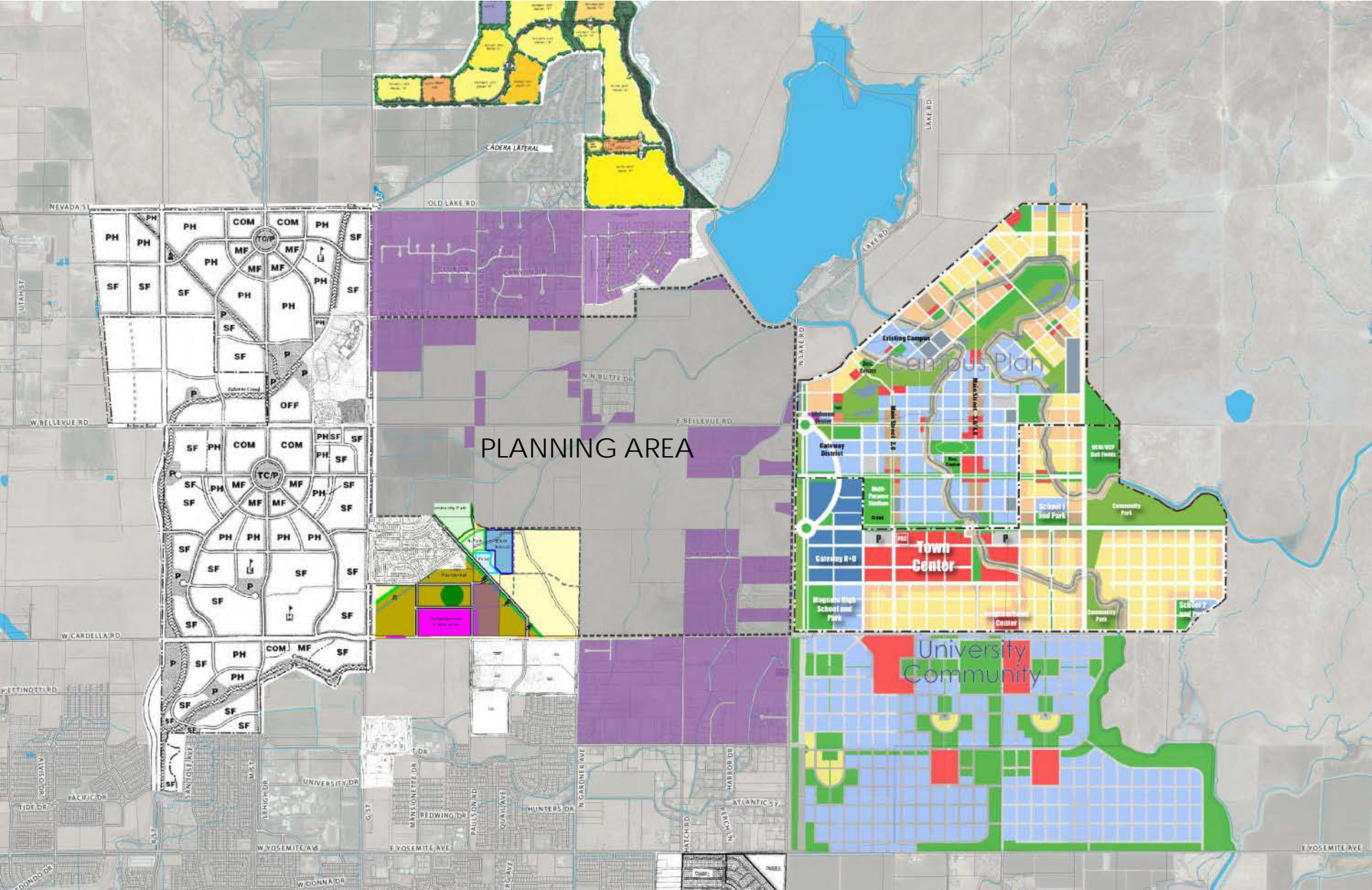

LAKE PROPERTY MASTER PLAN

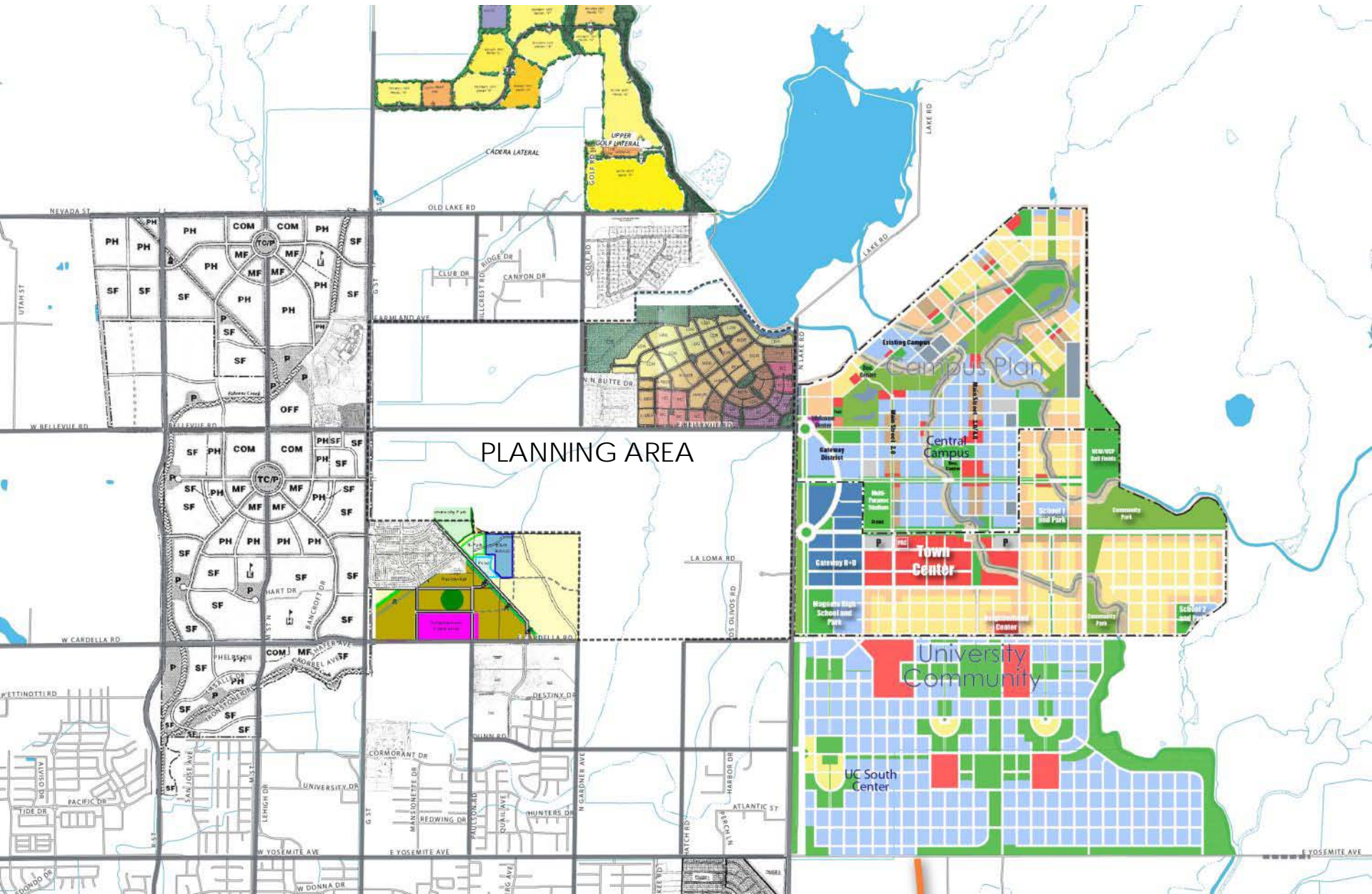

NETWORK COMPLETION – 1 MILE NETWORK

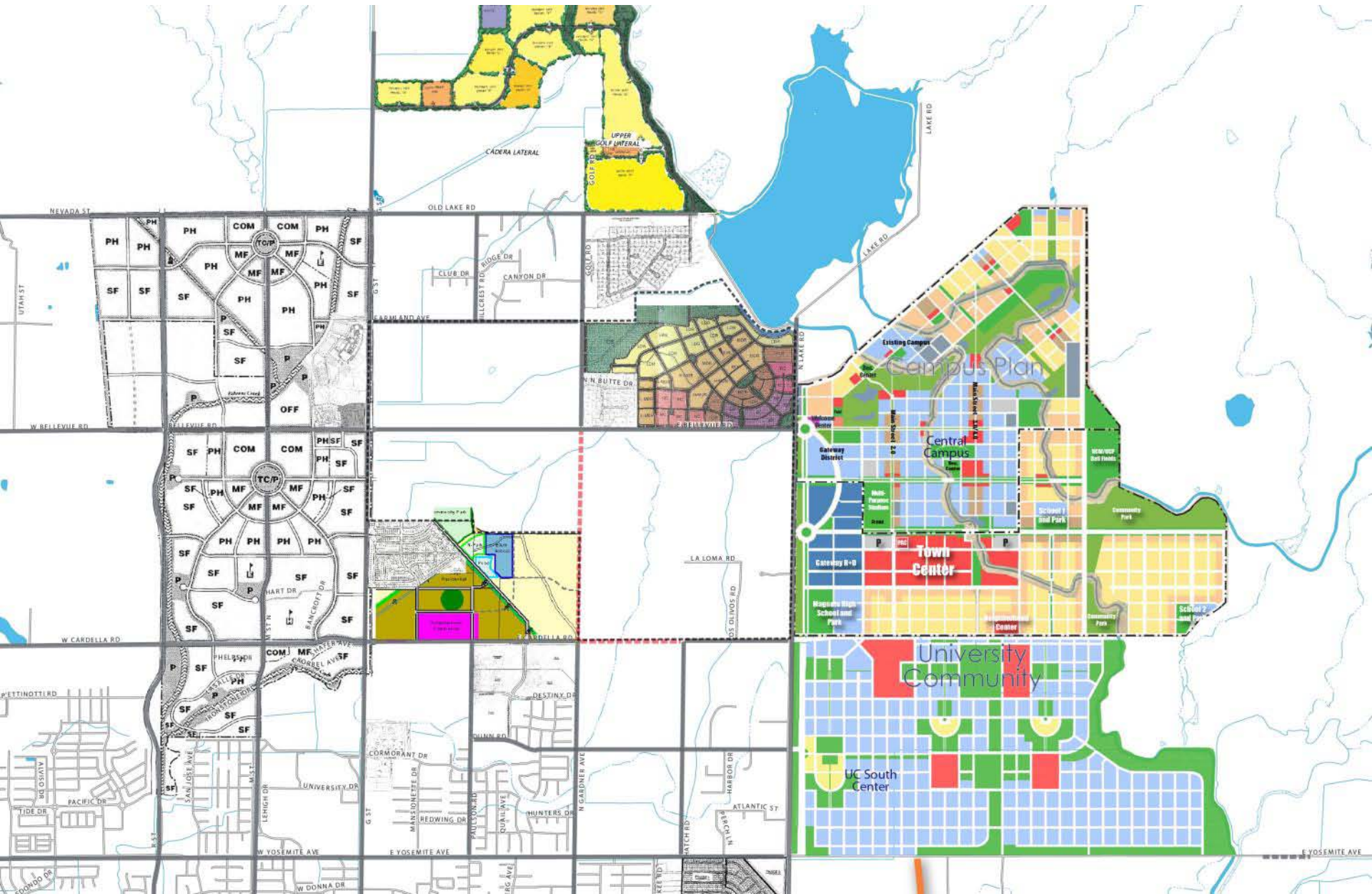

NETWORK COMPLETION – ½ MILE NETWORK

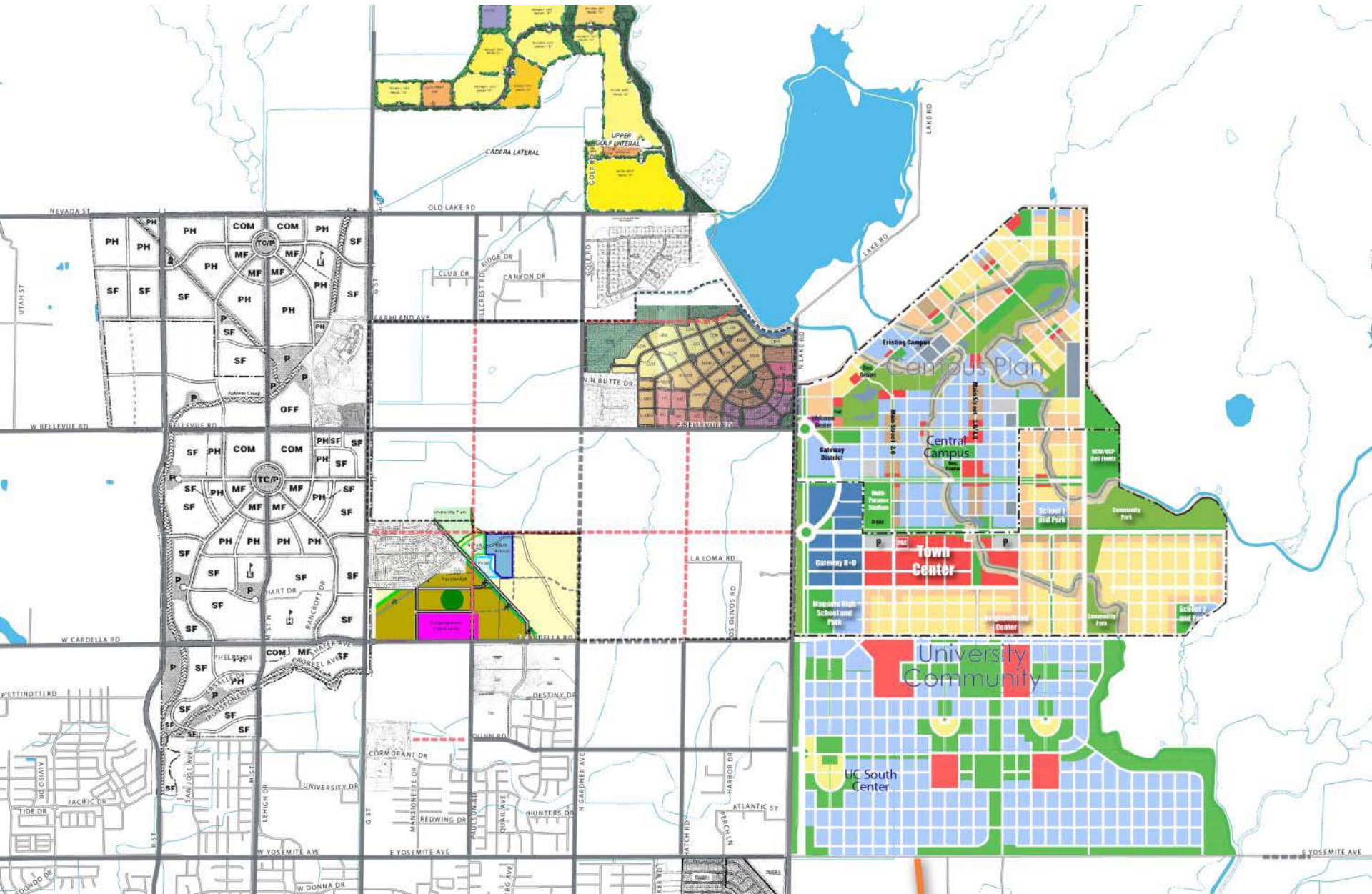

NETWORK COMPLETION – MANDEVILLE & BELLEVUE CORRIDORS

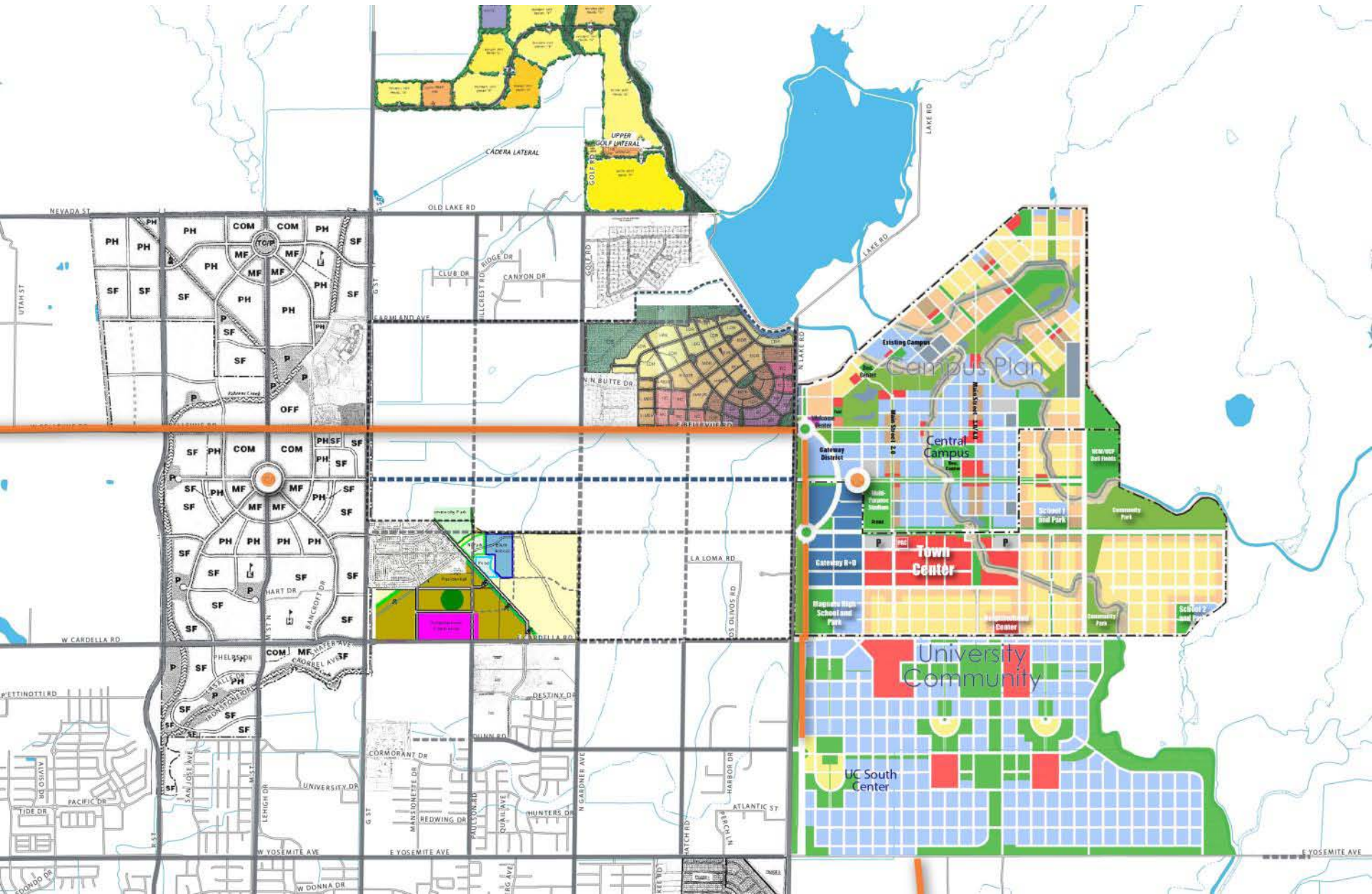

NETWORK COMPLETION- SECONDARY NEIGHBORHOOD STREETS

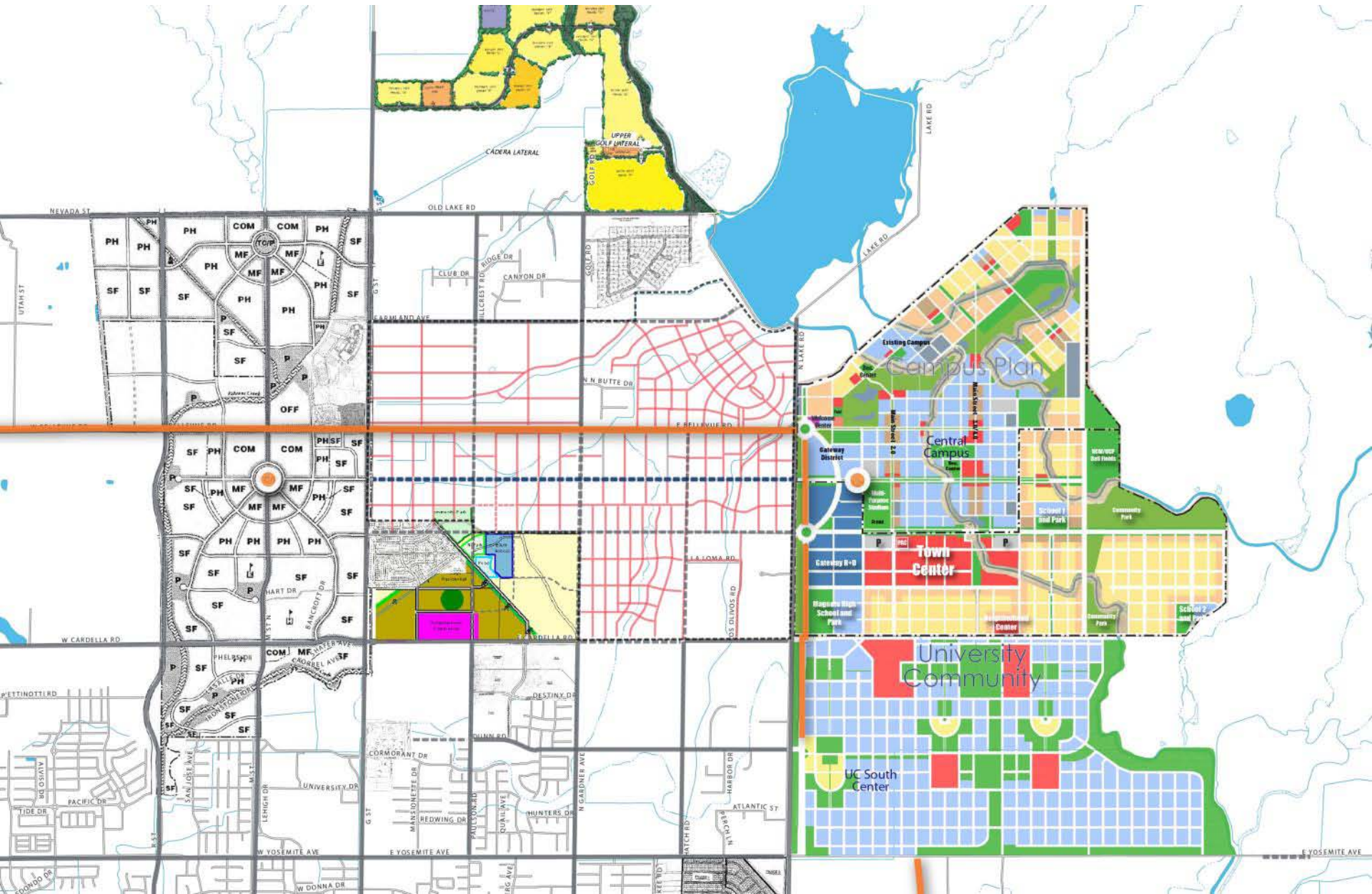

STREET & OPEN SPACE NETWORK

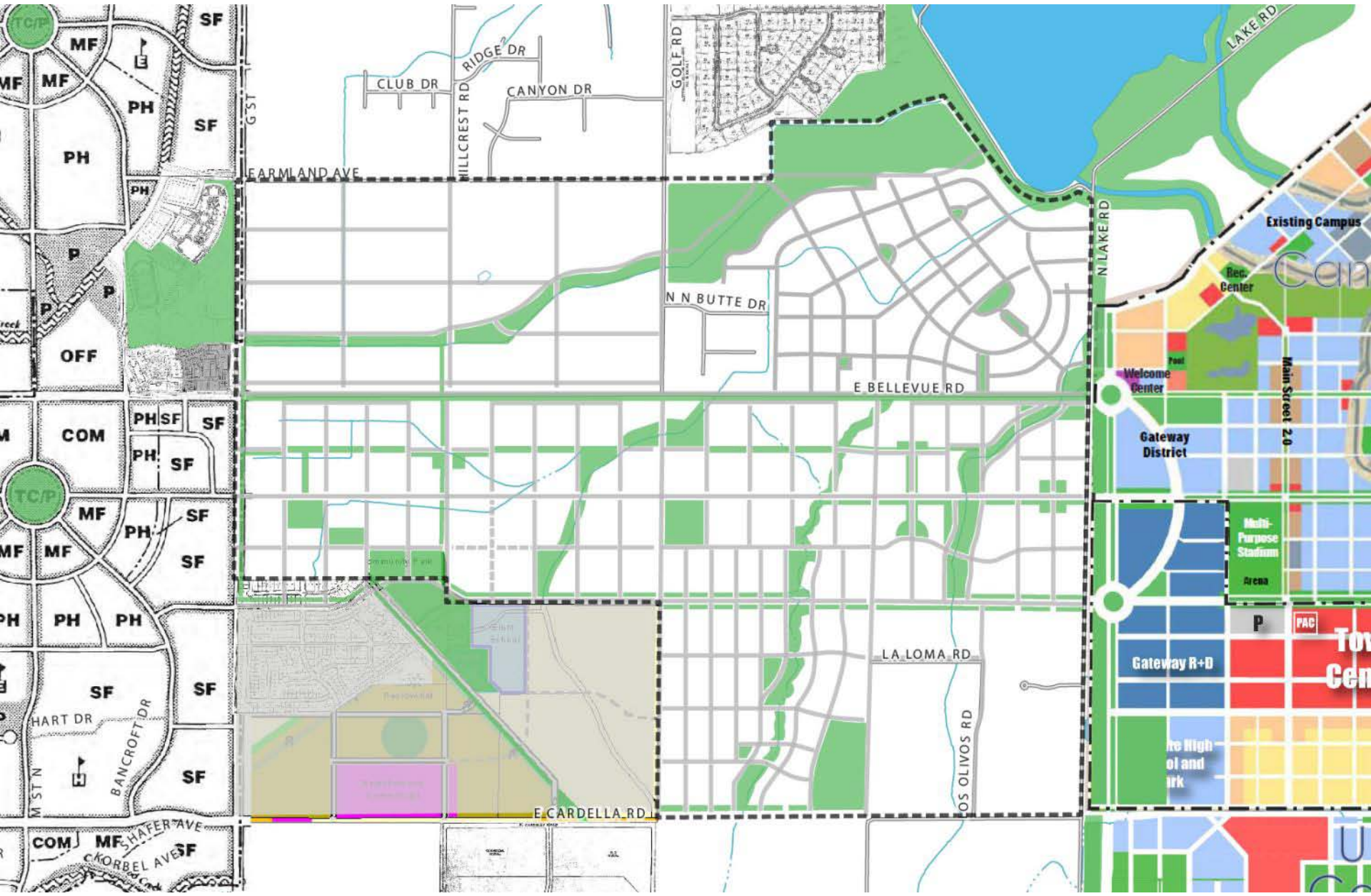

CREEKSIDE TRAILS

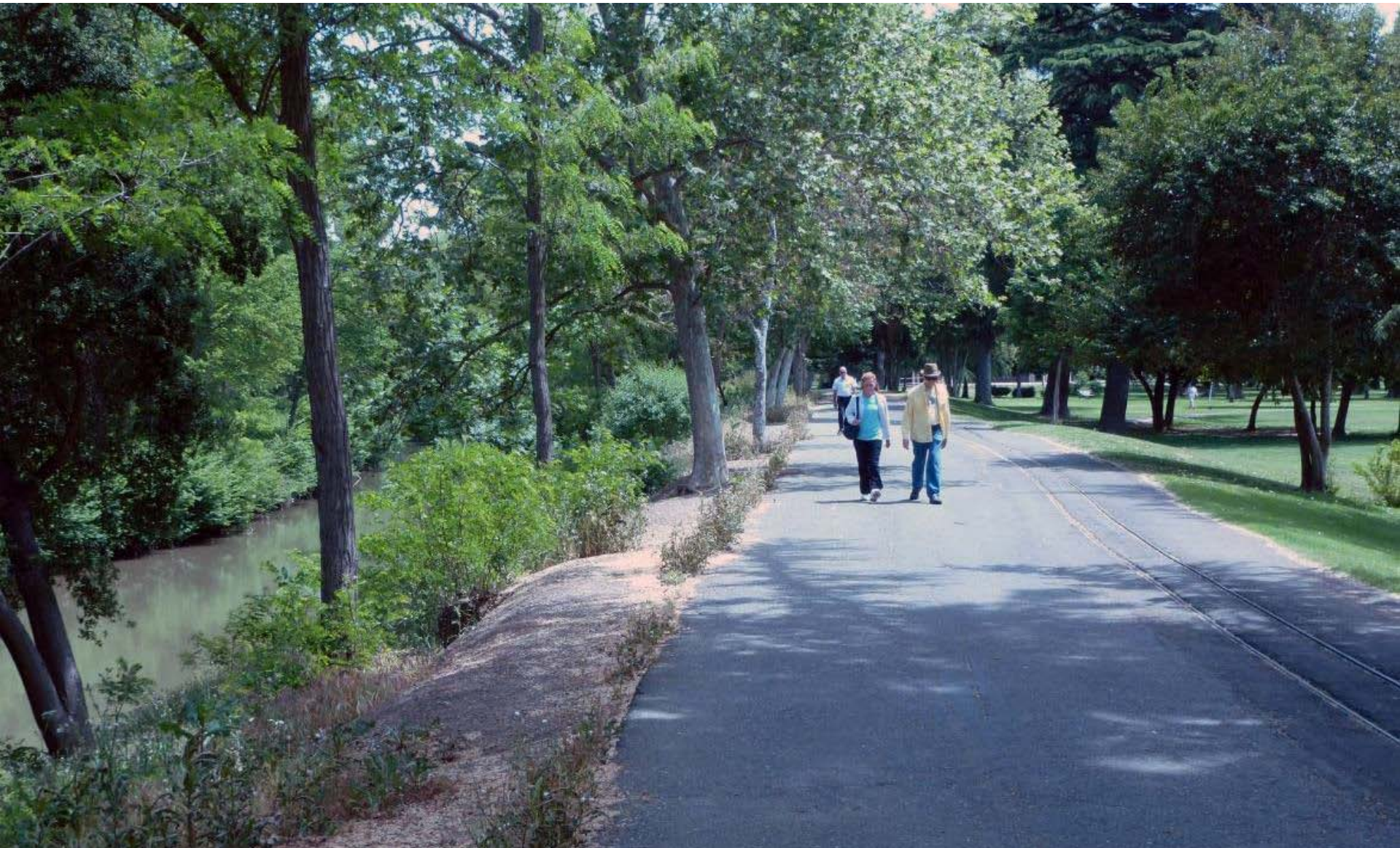

CREEKSIDE WALKS

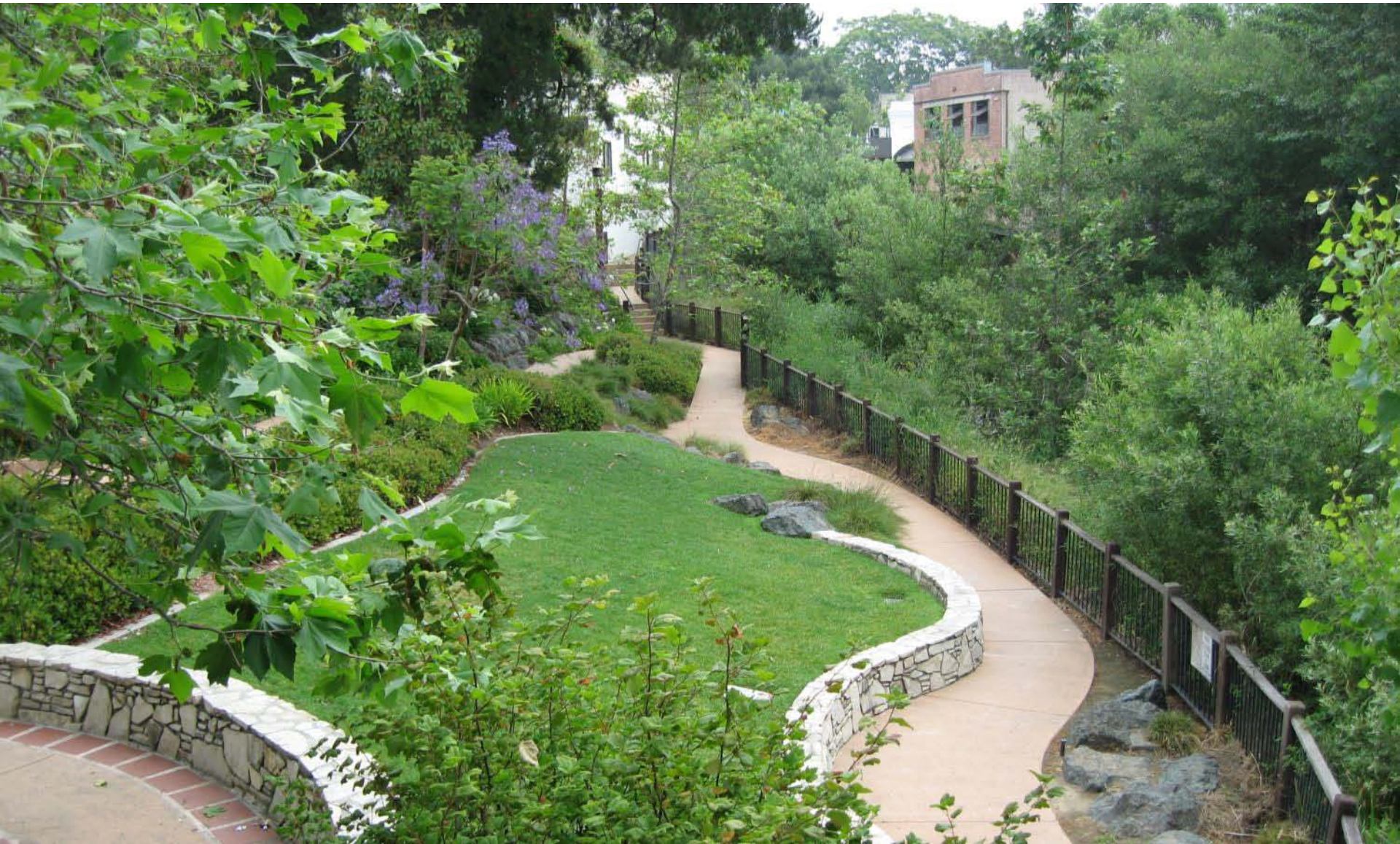

CAMPUS RIVER WALKS



URBAN EDGE STREETS



THE FUNCTIONAL VALUE OF COMPLETE NETWORK

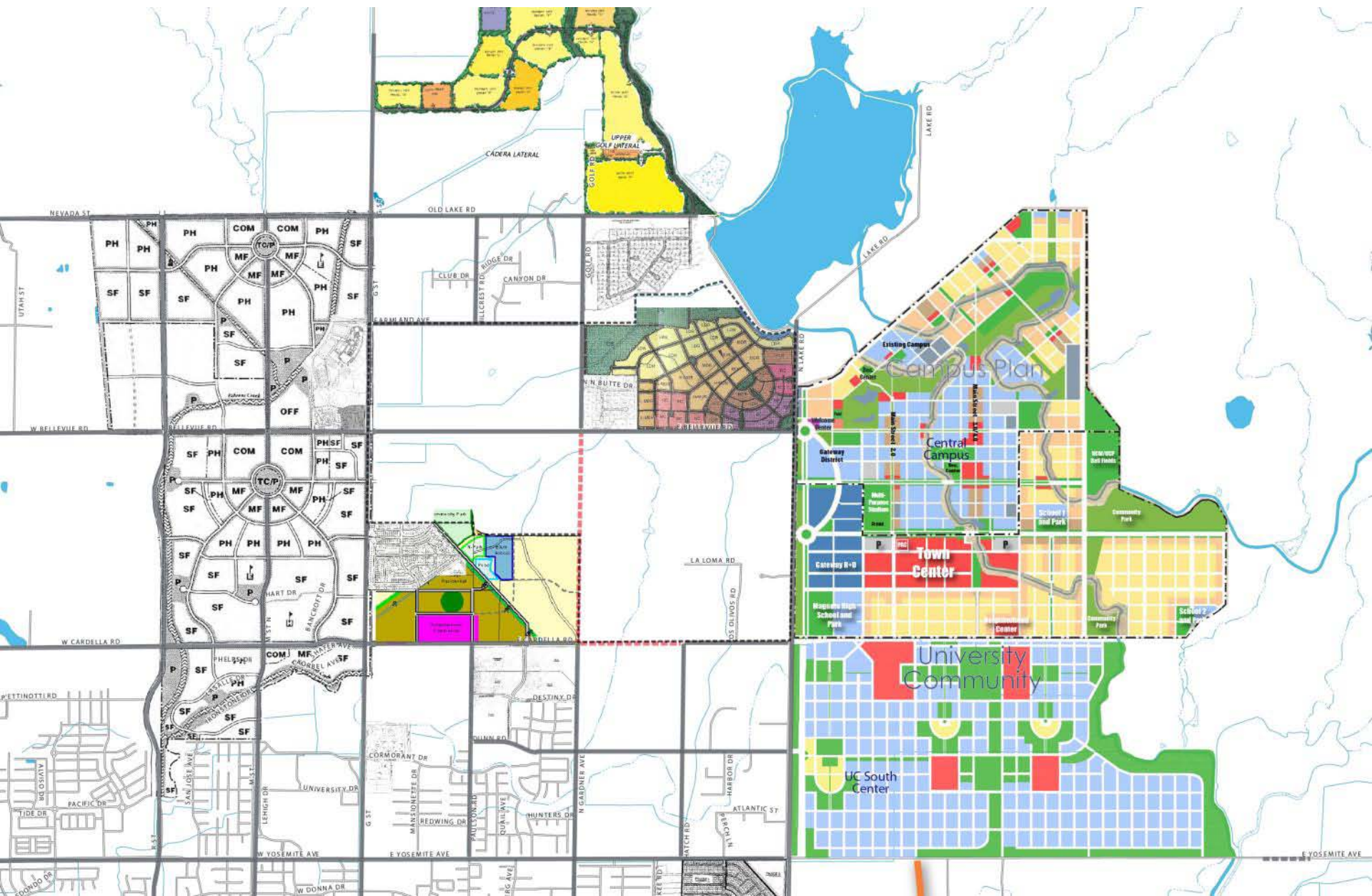

I MILE NETWORK TRAFFIC VOLUMES

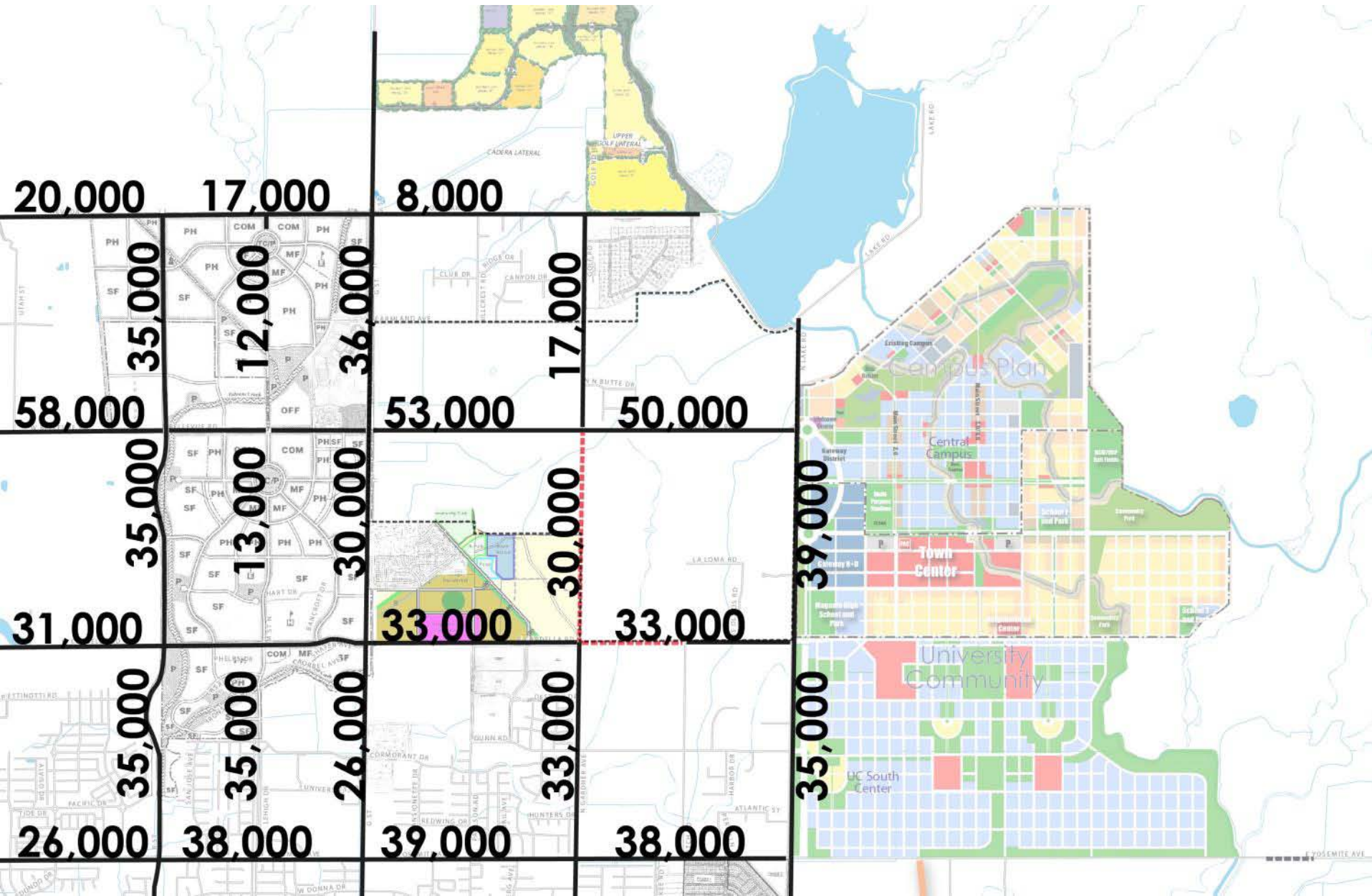

1/2 MILE NETWORK TRAFFIC VOLUMES (NORTH SOUTH STREETS)

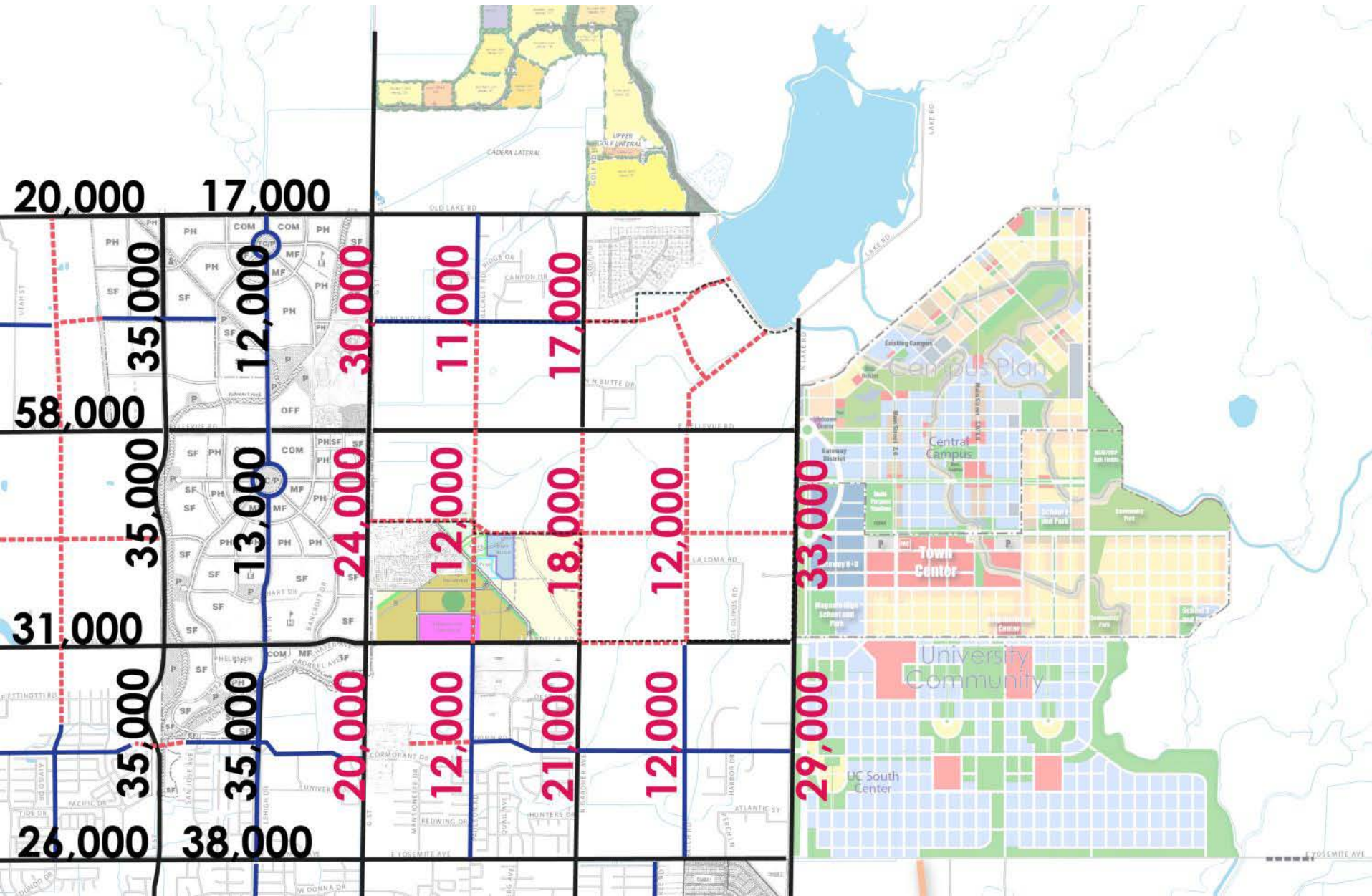

DISPERSAL STRATEGY: PROVIDE MIXED-USE COLLECTOR STREETS AT HALF-MILE INTERVALS



DISPERSAL STRATEGY: PROVIDE MIXED-USE COLLECTOR STREETS AT HALF-MILE INTERVALS



1/2 MILE NETWORK TRAFFIC VOLUMES (EAST WEST STREETS)

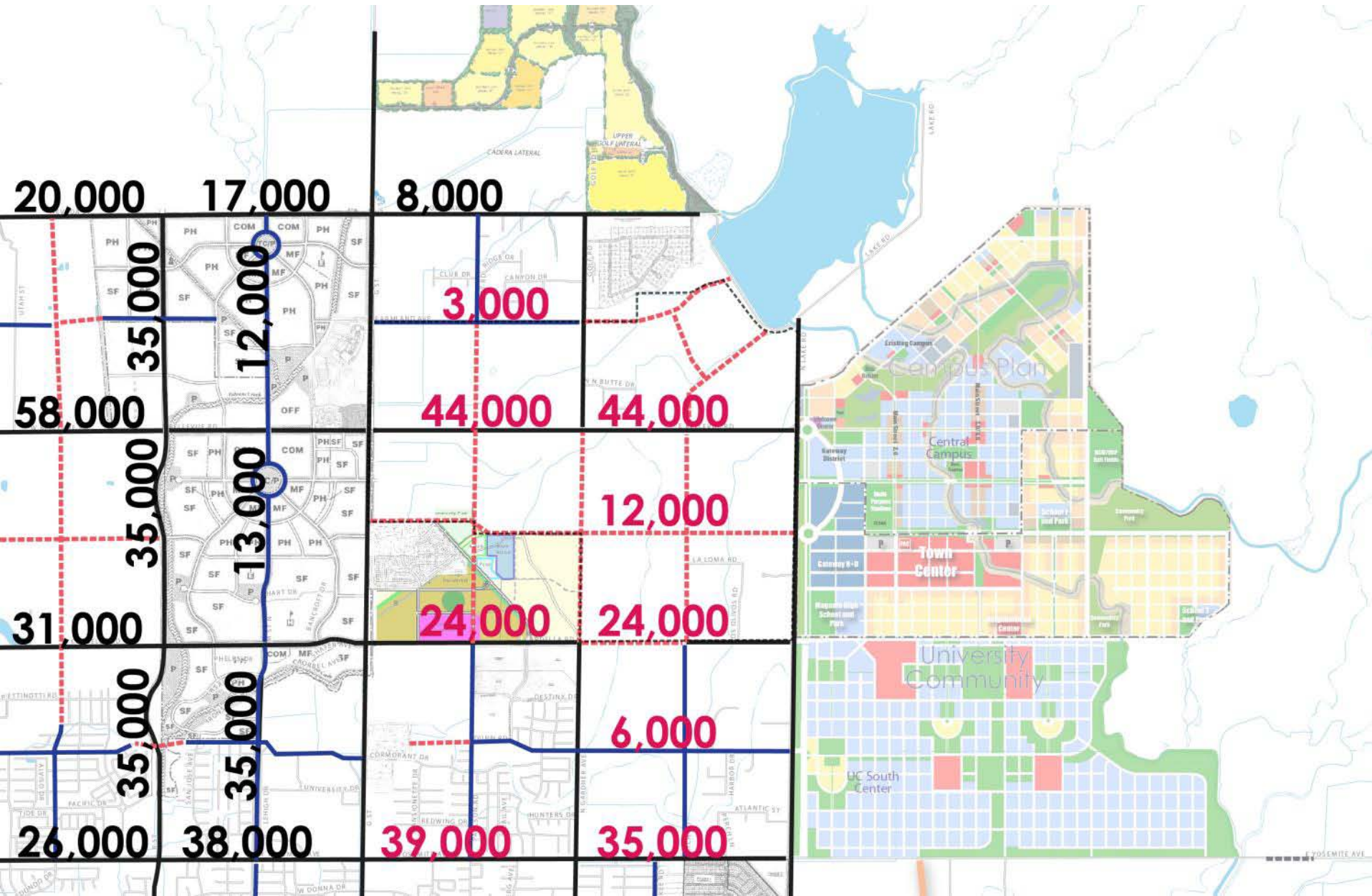

BELLEVUE CORRIDOR – 6-LANE ALTERNATIVE

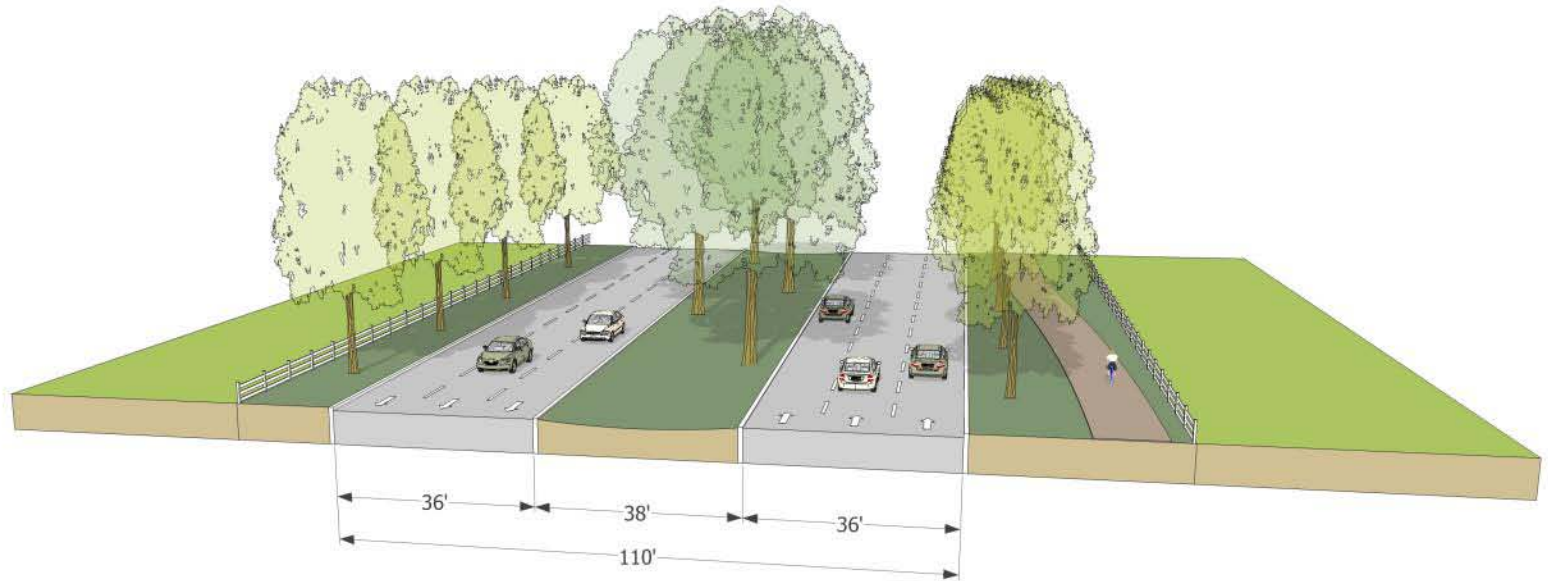

BELLEVUE CORRIDOR – 4-LANE ALTERNATIVE

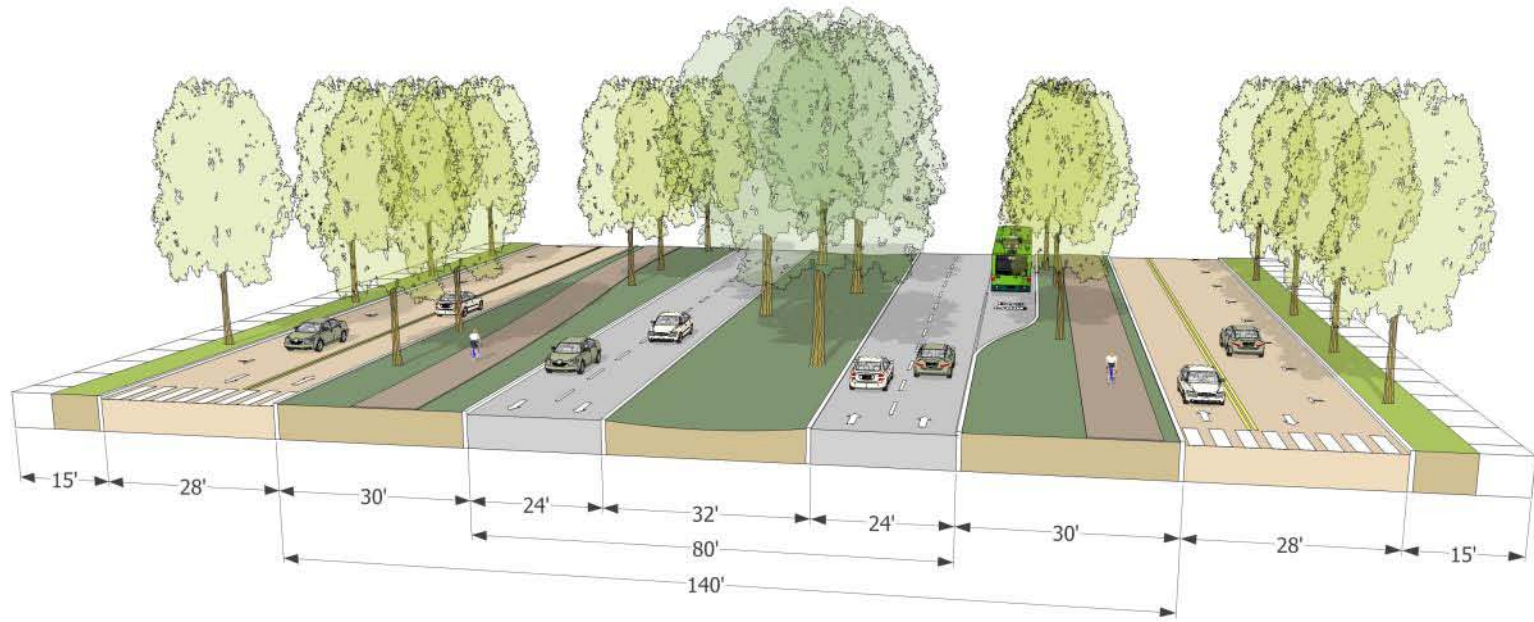

HIGH-VOLUME STREETS: BOULEVARD EXAMPLE

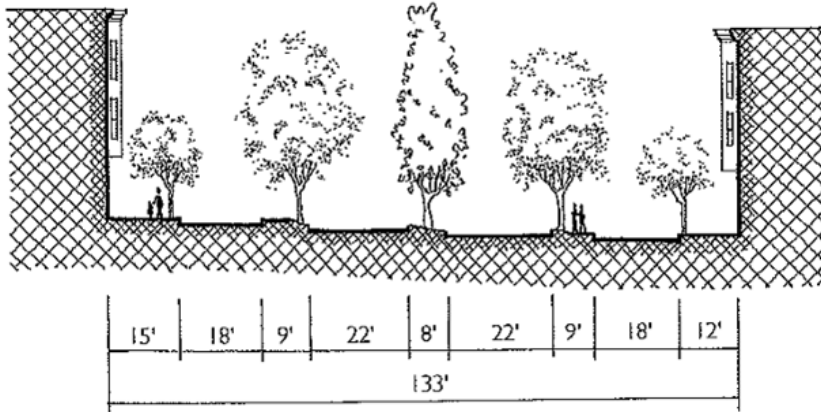

TYPES OF TRANSIT SERVICE: BUS RAPID TRANSIT (BRT)



TYPES OF TRANSIT SERVICE: BUS RAPID TRANSIT (BRT)



PLANNED TRANSITWAYS (GENERAL PLAN)



STREET & OPEN SPACE NETWORK

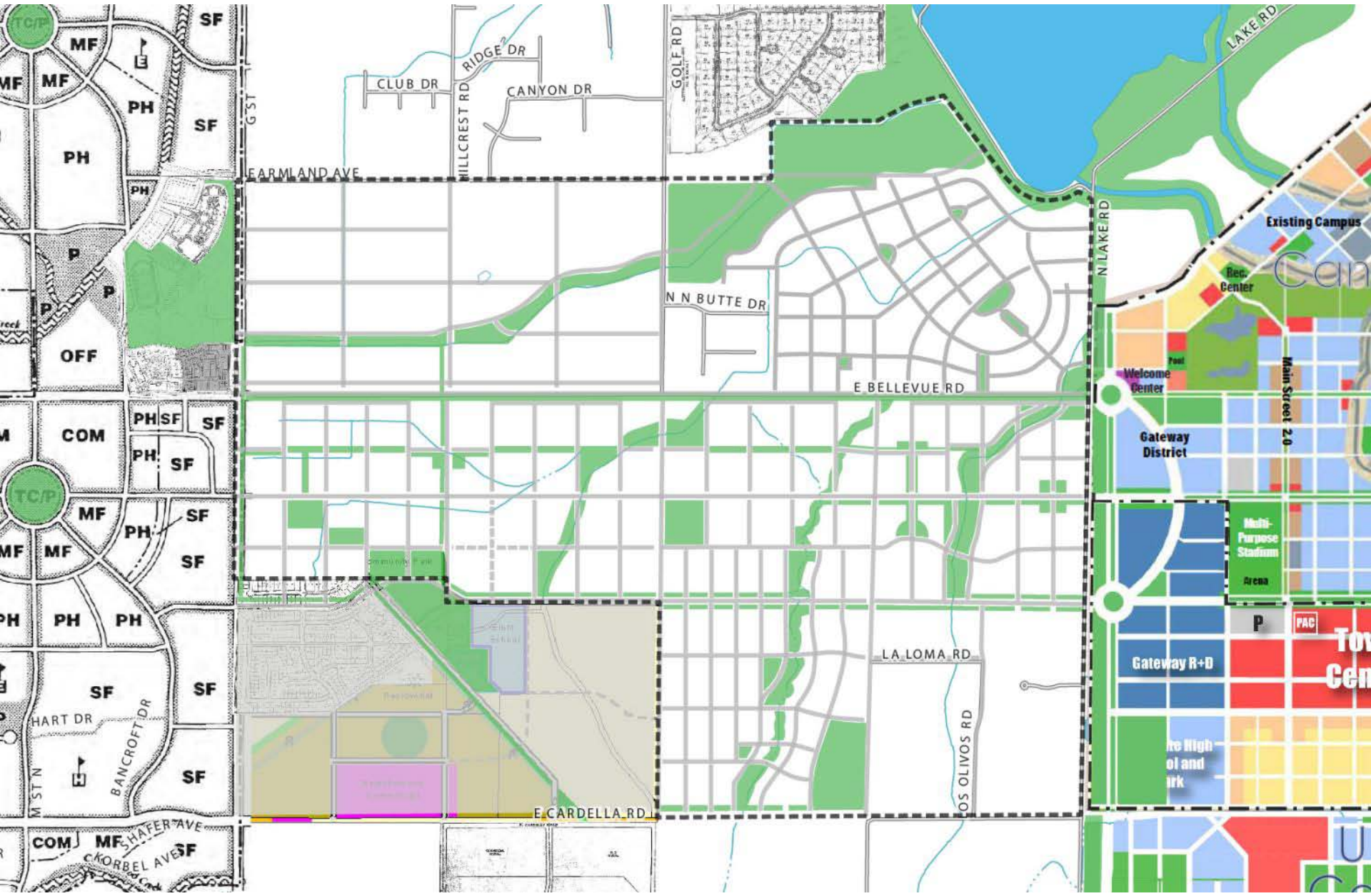

BRT ALTERNATIVES – BELLEVUE CORRIDOR

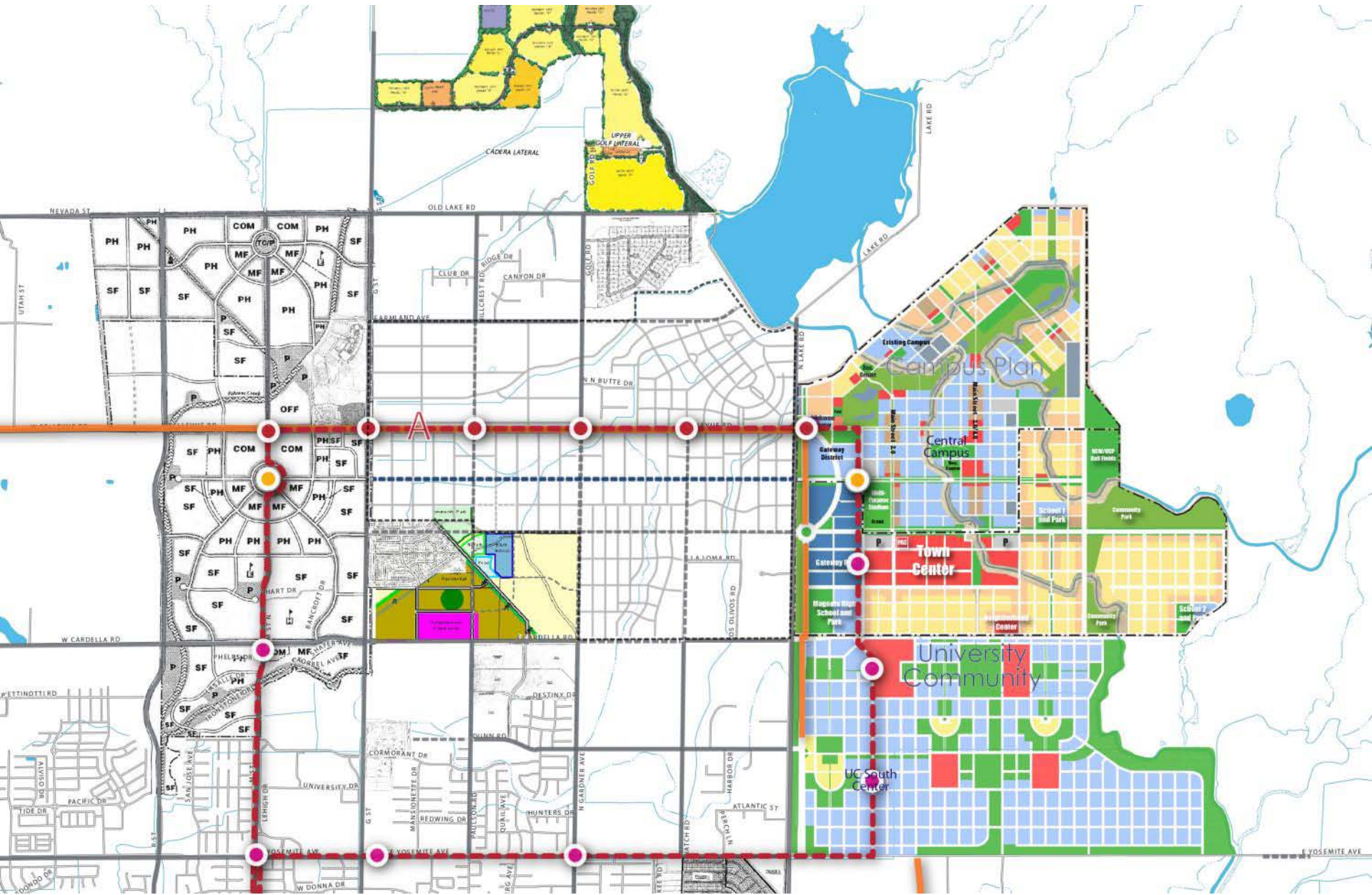

BELLEVUE CORRIDOR - BRT ALTERNATIVE 'B'

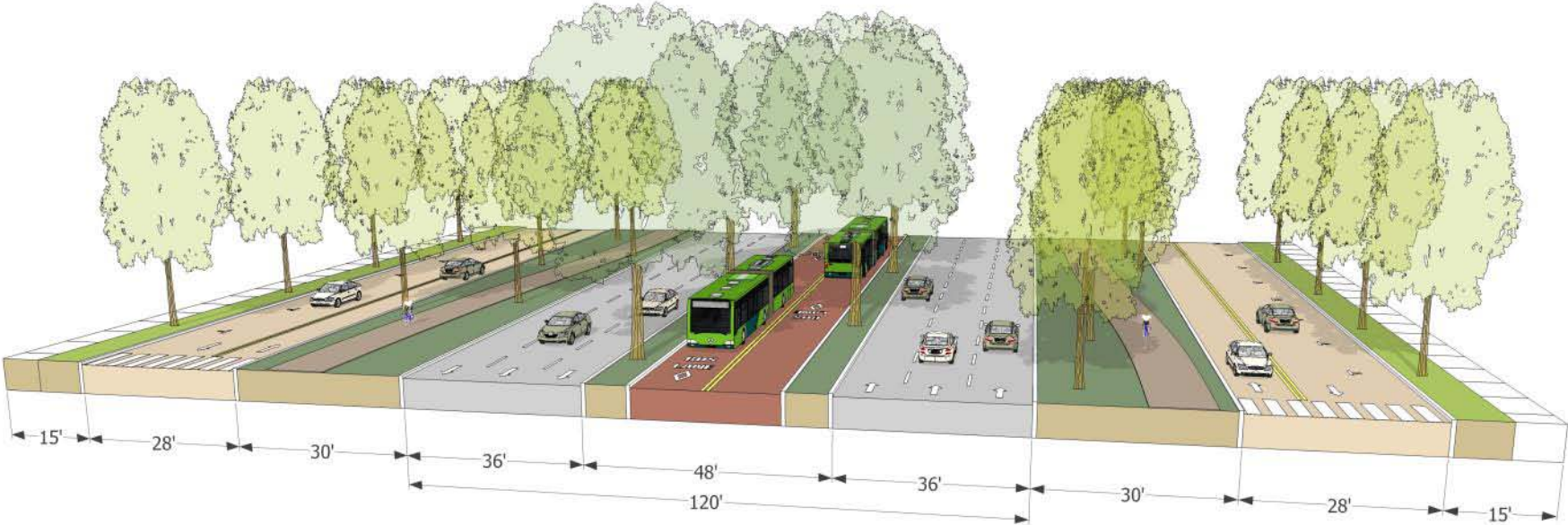

MANDEVILLE CORRIDOR – BRT ALTERNATIVE

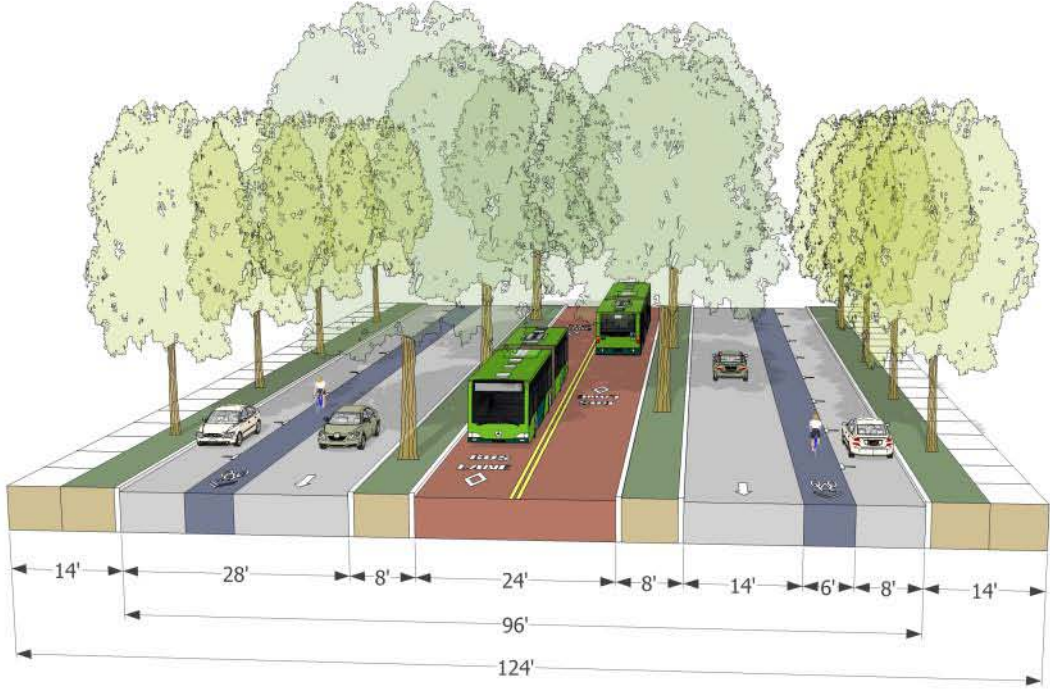

EVOLUTION TO TRANSIT



Bee Ridge Corridor BRT, Sarasota

BRT ALTERNATIVES – MANDEVILLE CORRIDOR

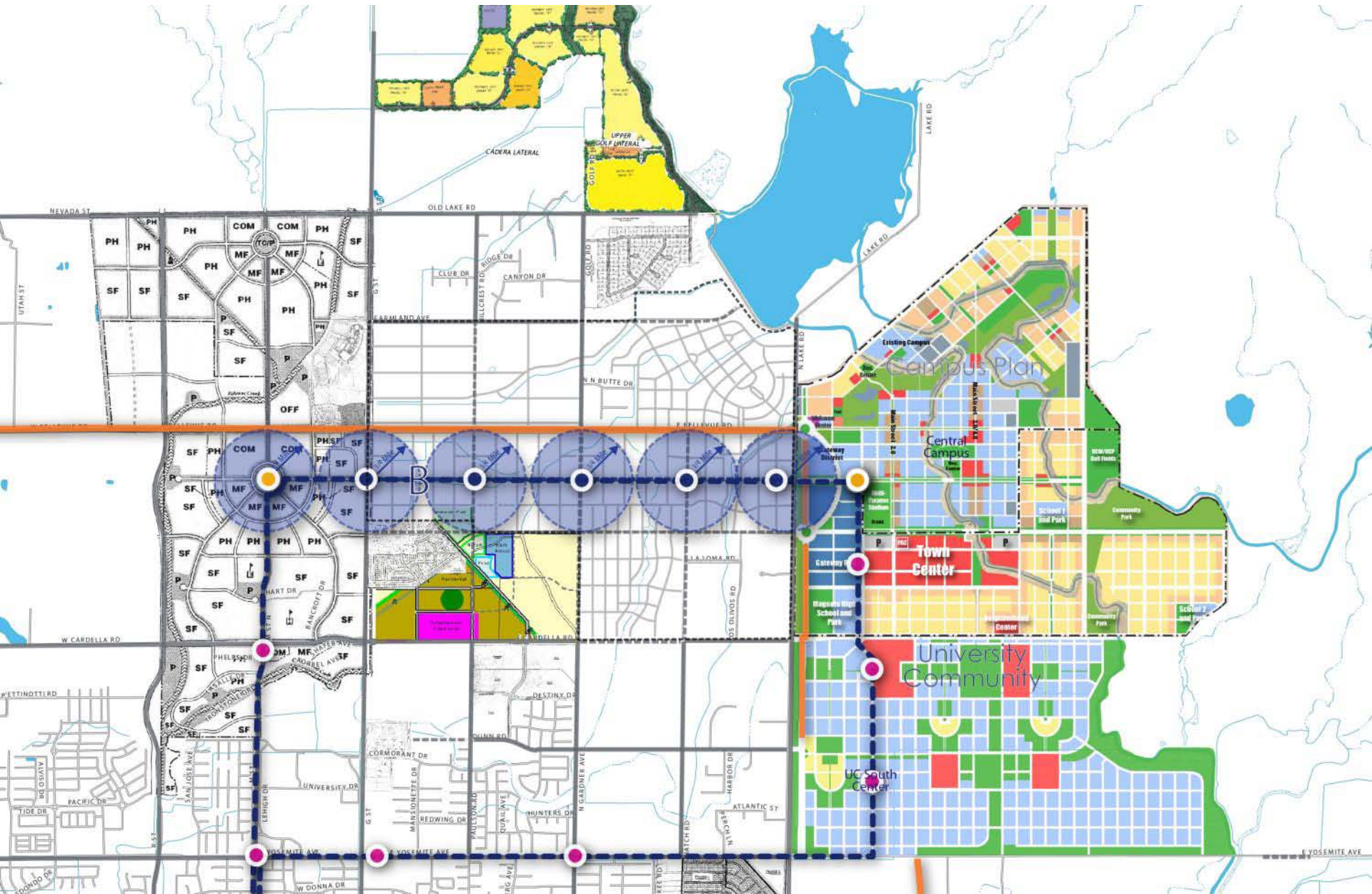

BELLEVUE CORRIDOR – PARKWAY ALTERNATIVE 'A'

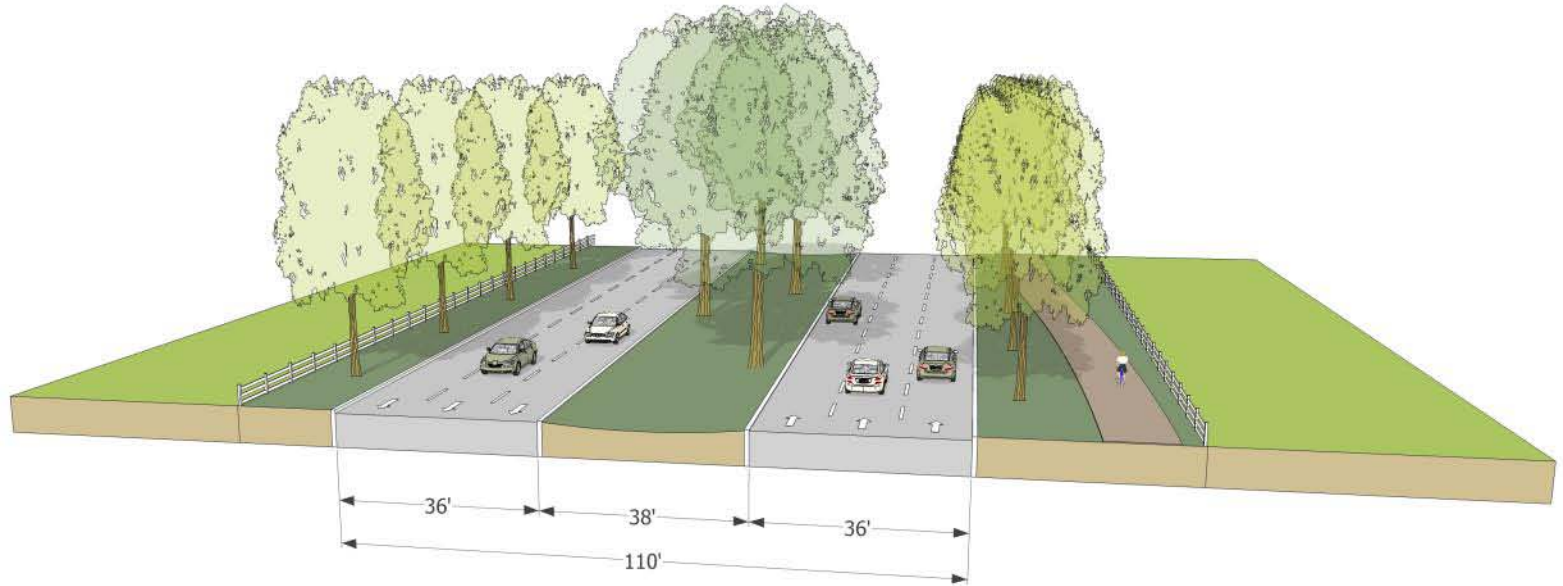

BELLEVUE CORRIDOR – PARKWAY ALTERNATIVE 'B'

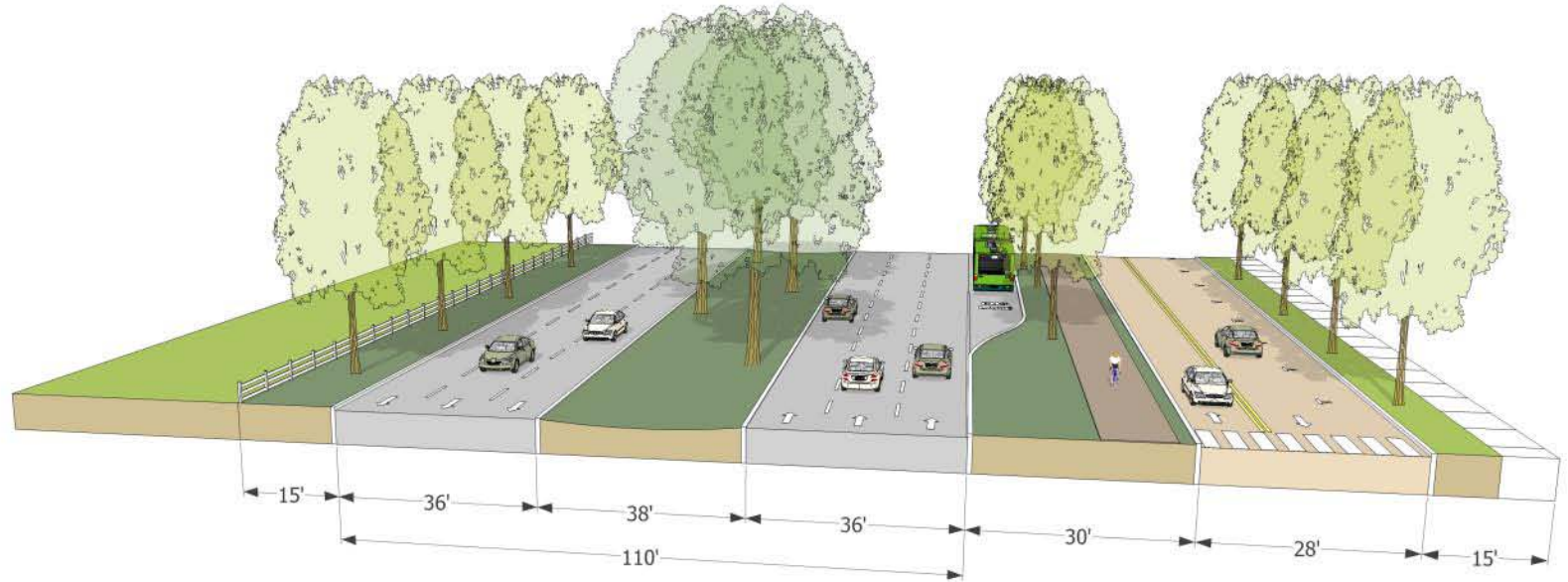

BELLEVUE CORRIDOR – PARKWAY ALTERNATIVE 'C'

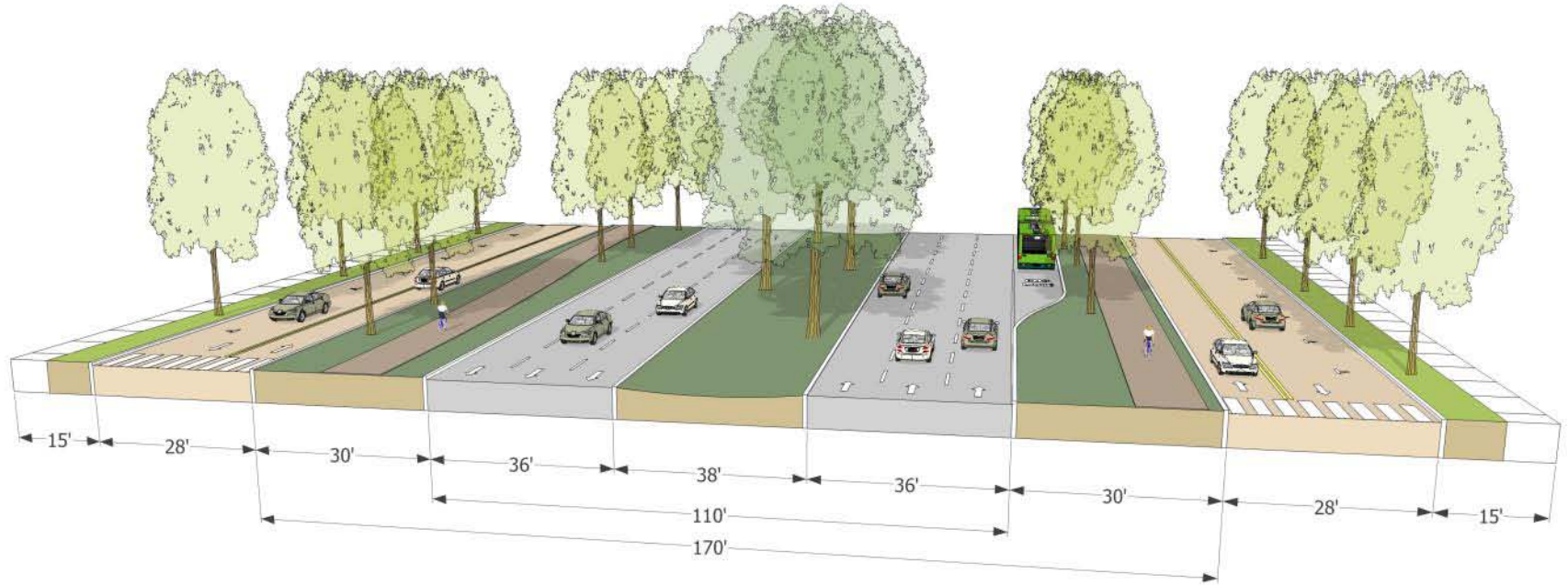

BELLEVUE CORRIDOR – BRT ALTERNATIVE 'A'



BELLEVUE CORRIDOR - BRT ALTERNATIVE 'B'

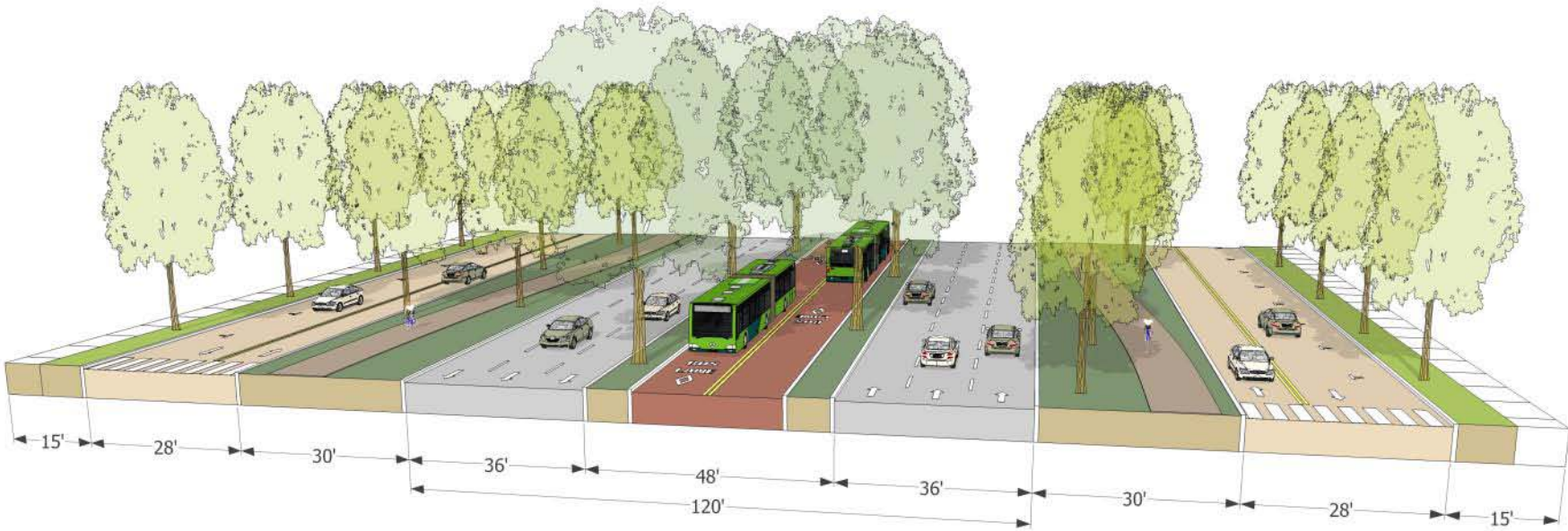

Mixed-Use TOD

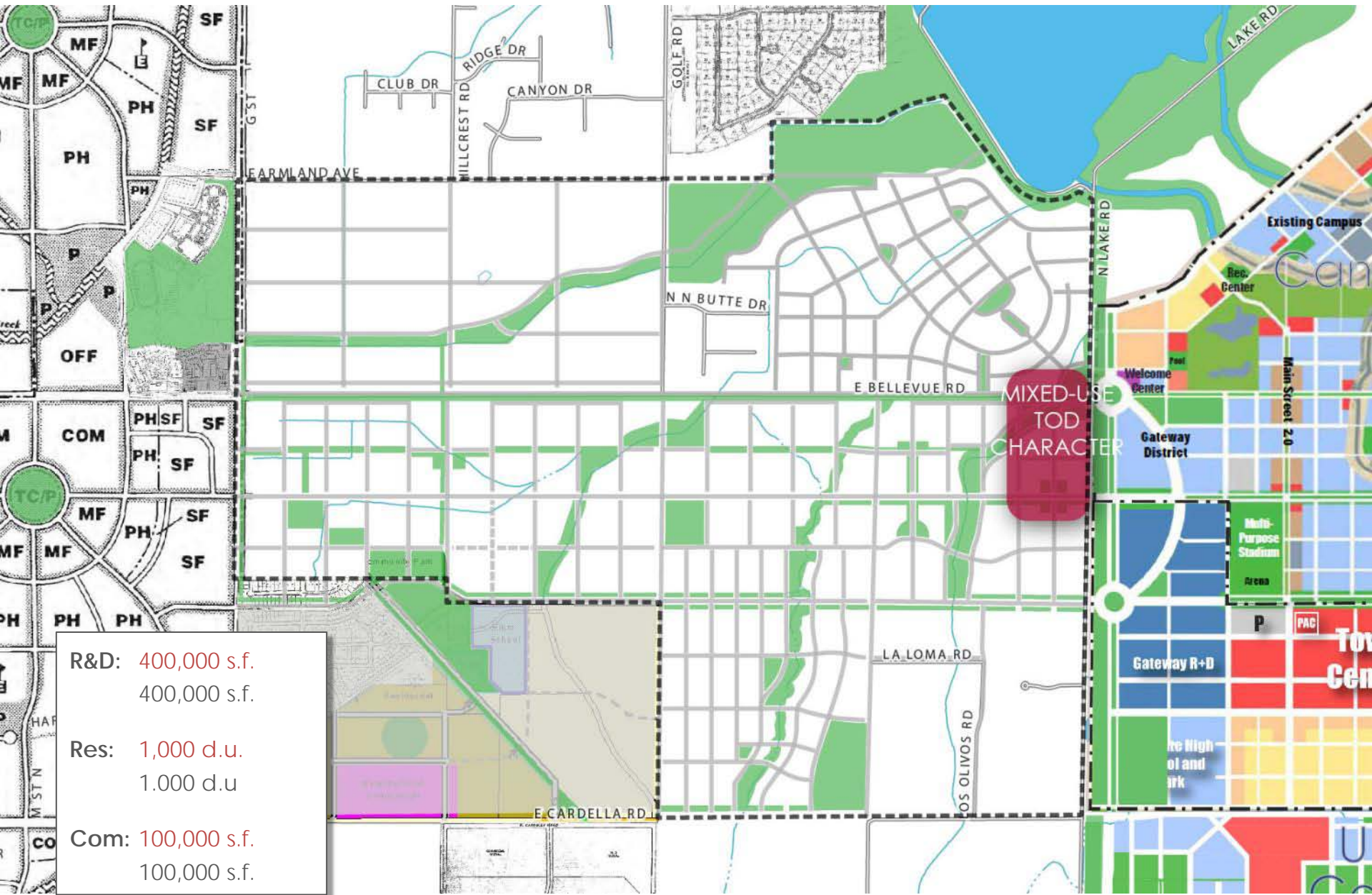

Mixed-Use TOD



Mixed-Use TOD

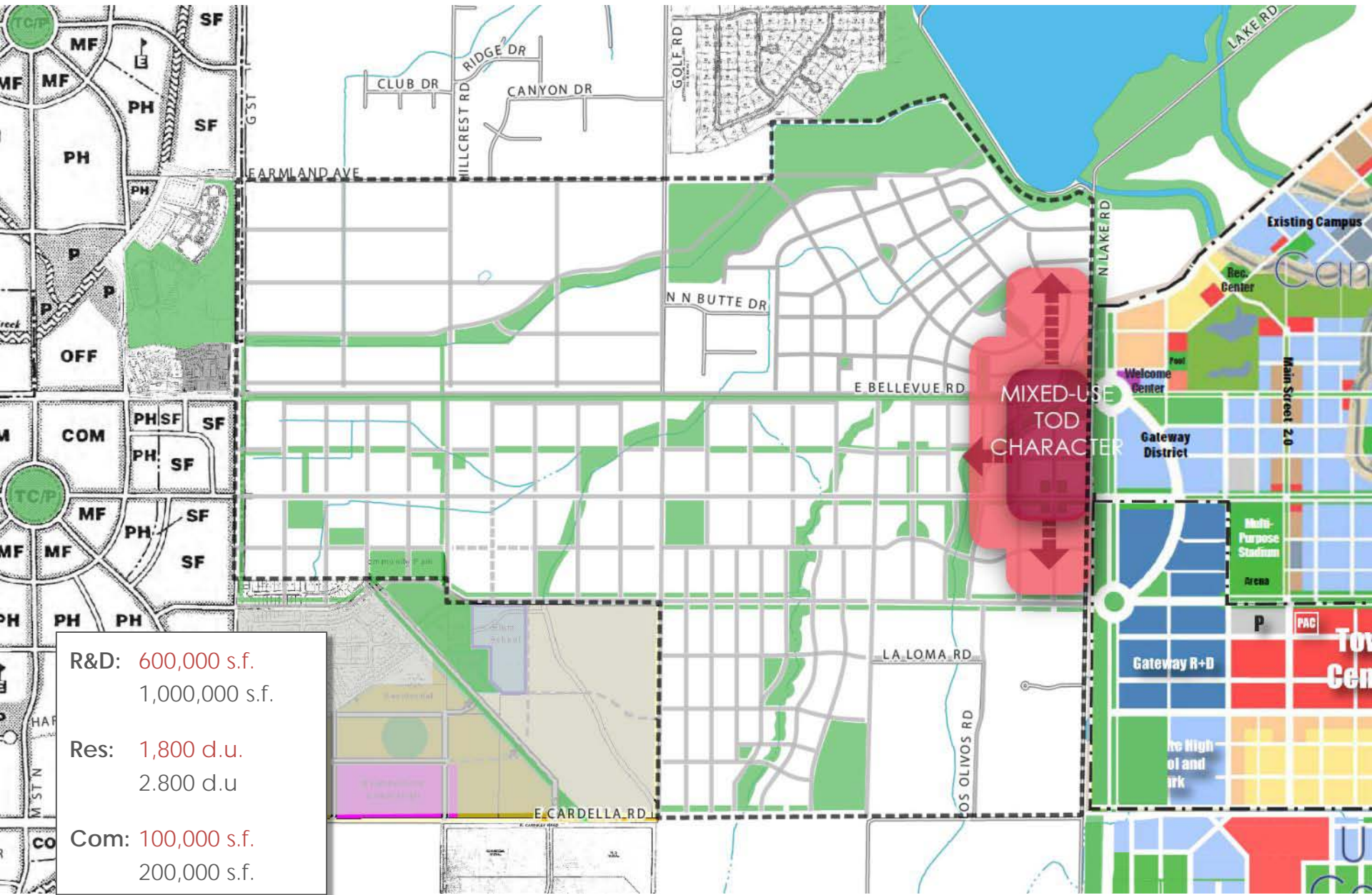

R&D District/Business Park

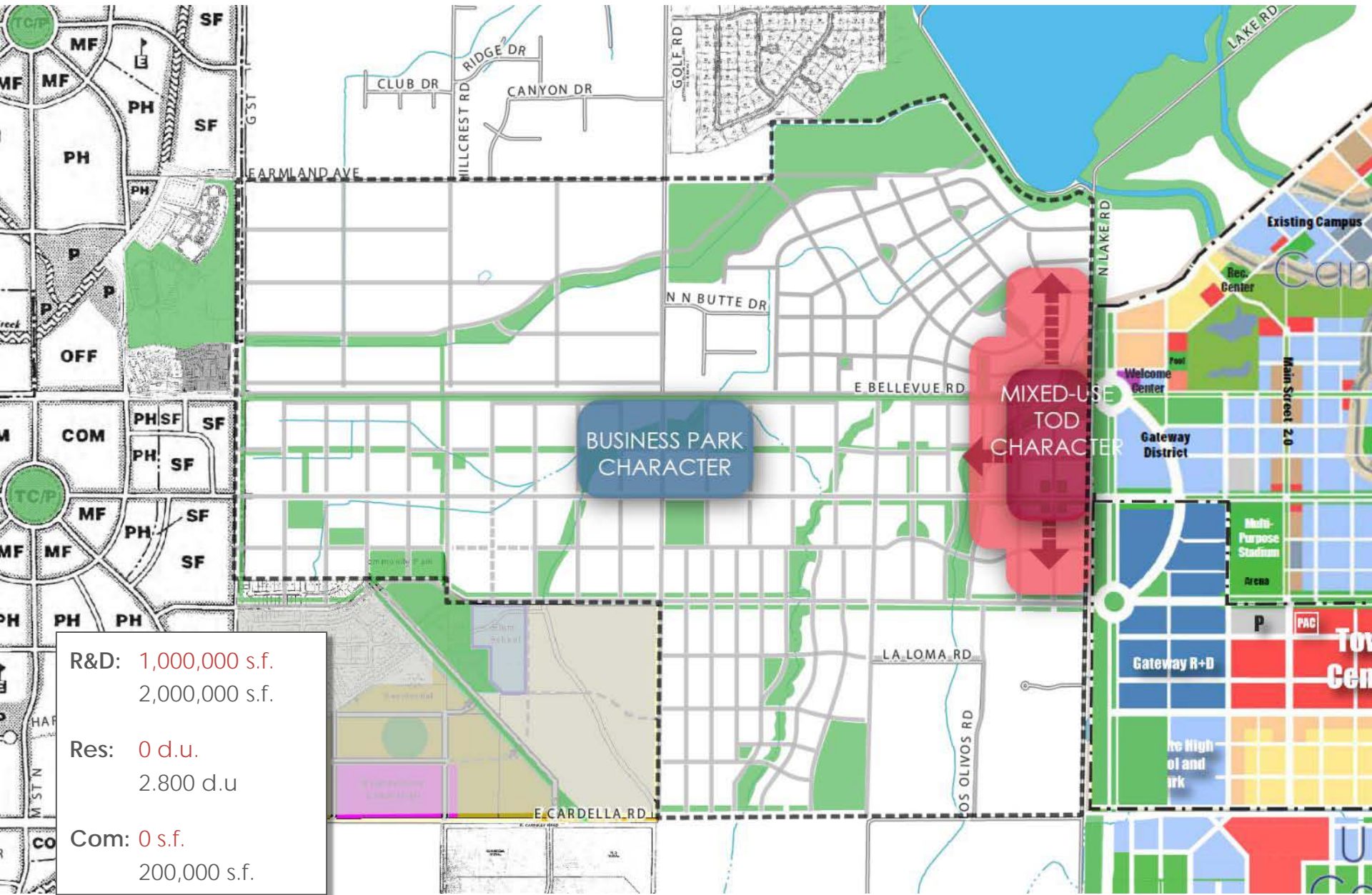

R&D District/Business Park



Irvine Research Center

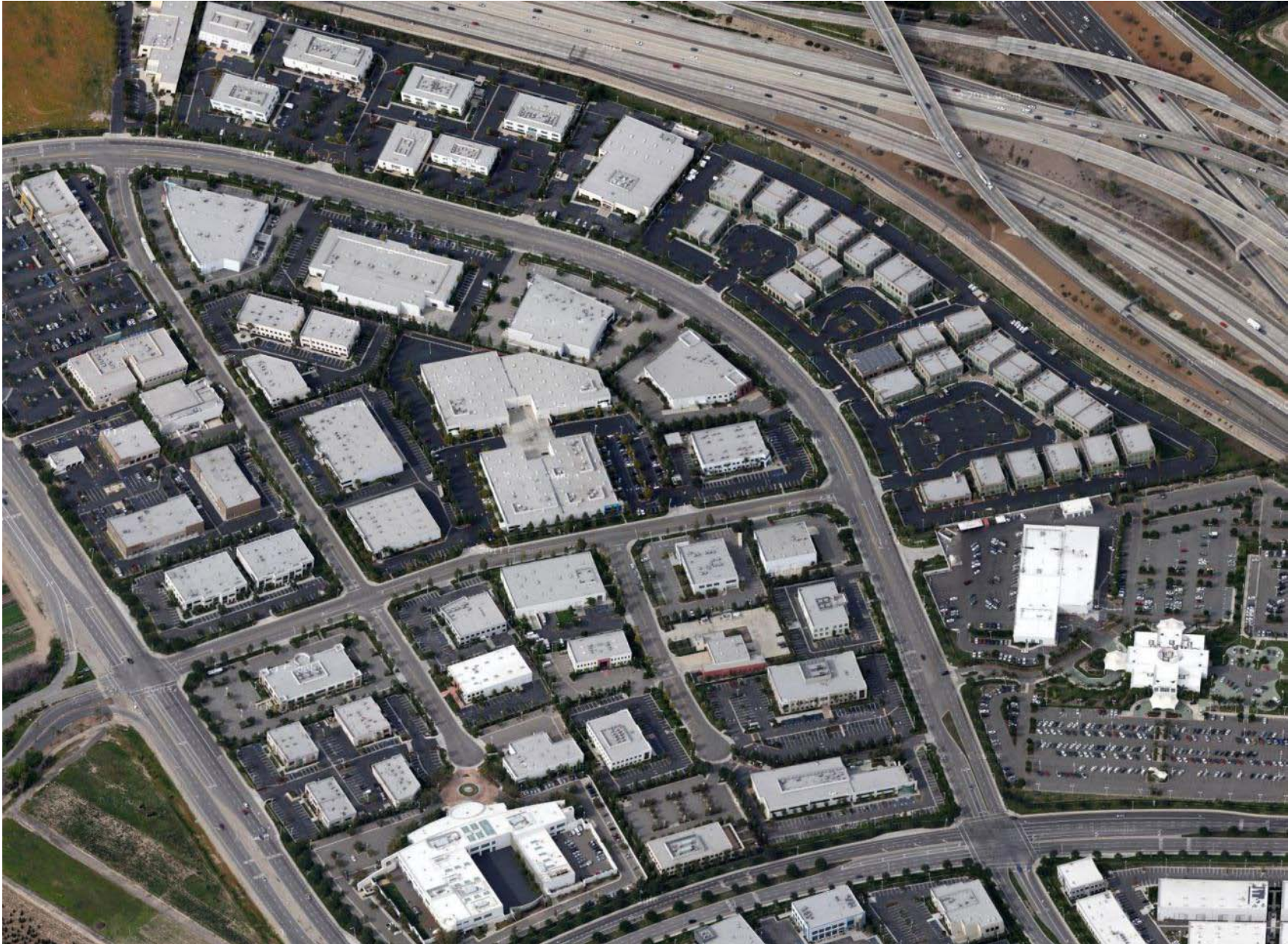

Brenexus at Irvine Research Center



R&D District/Business Park

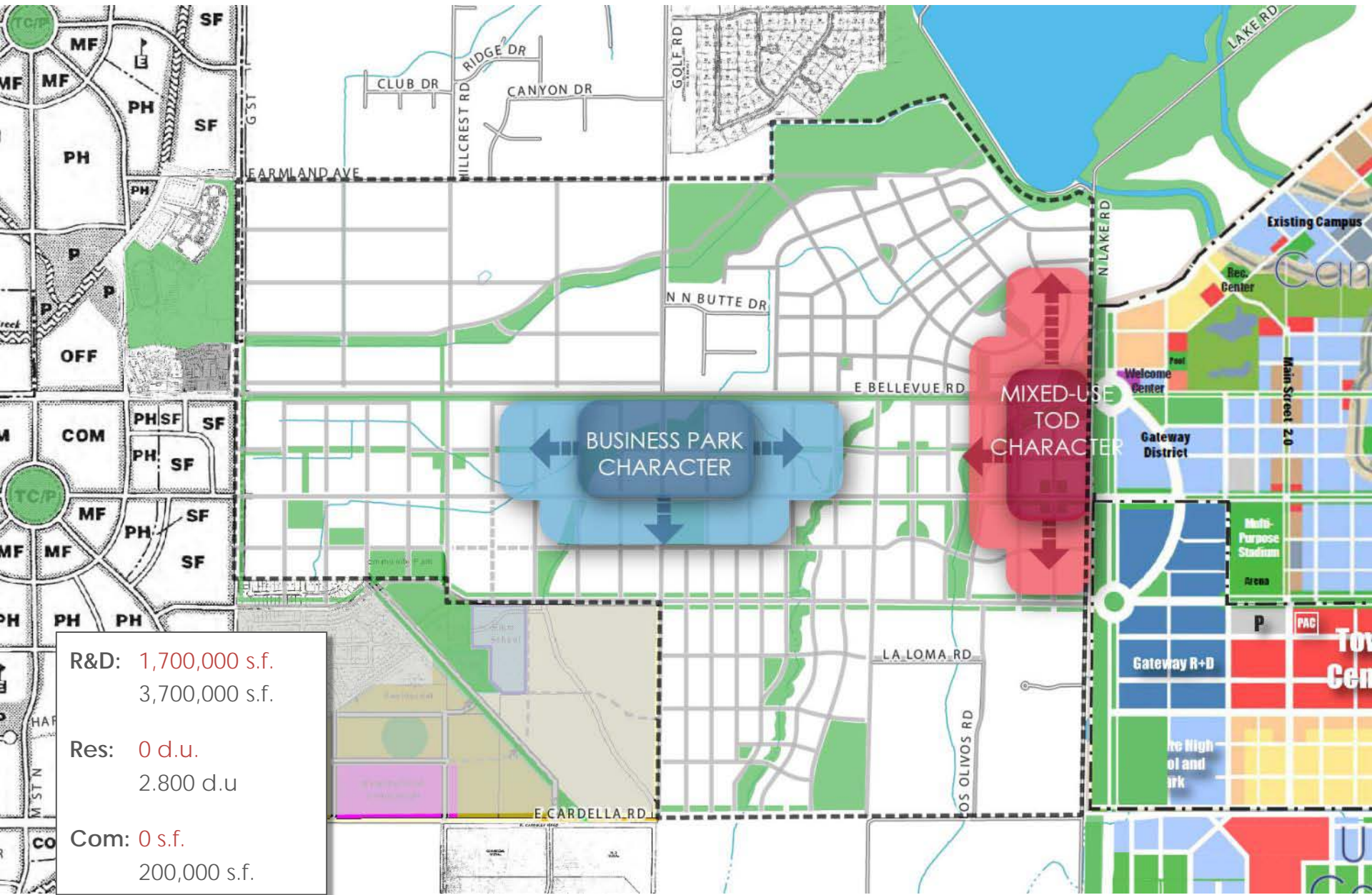

Multi-Family Neighborhood

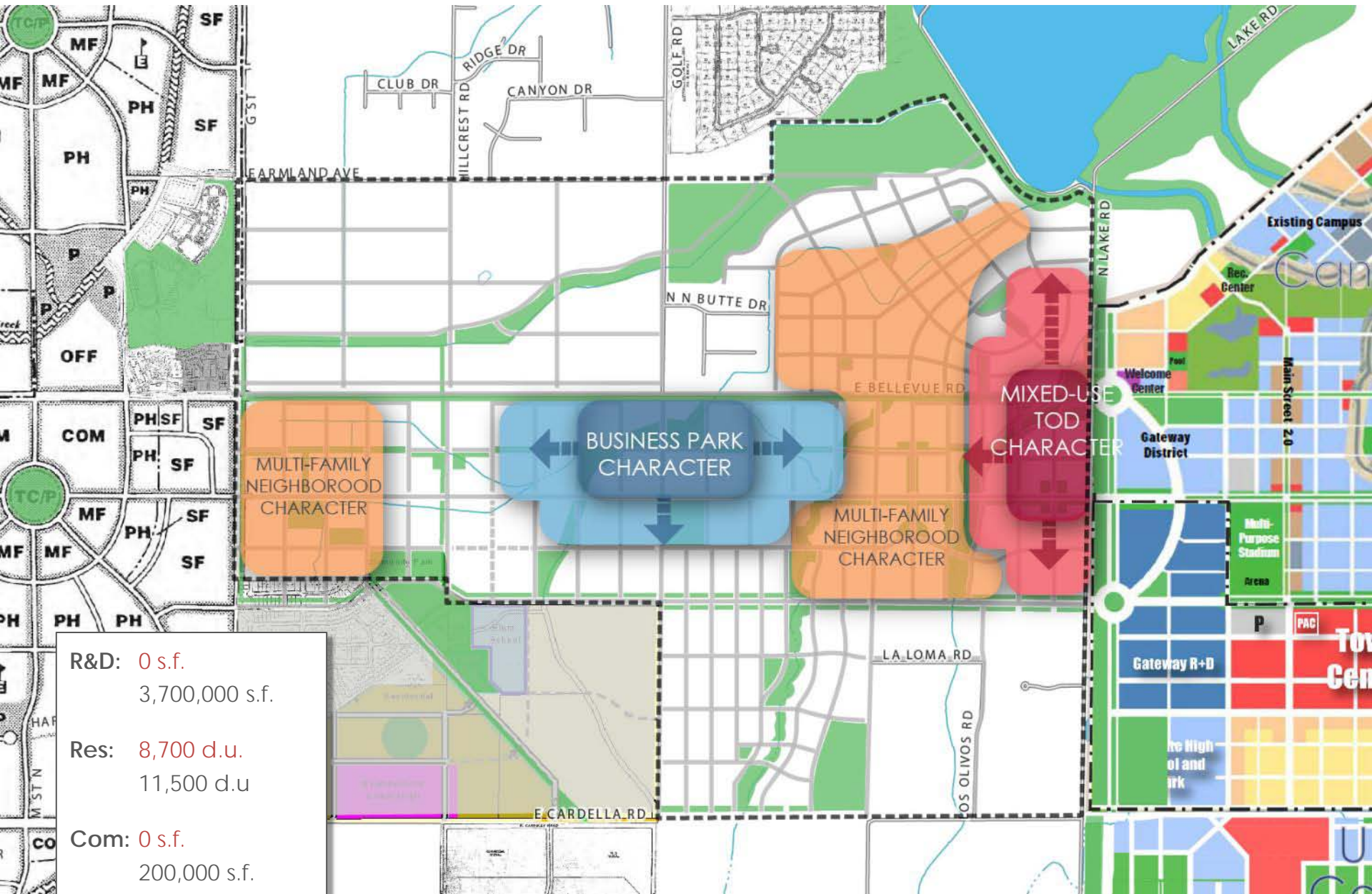

Multi-Family Neighborhood



Flexible – Mixed-Use Neighborhood

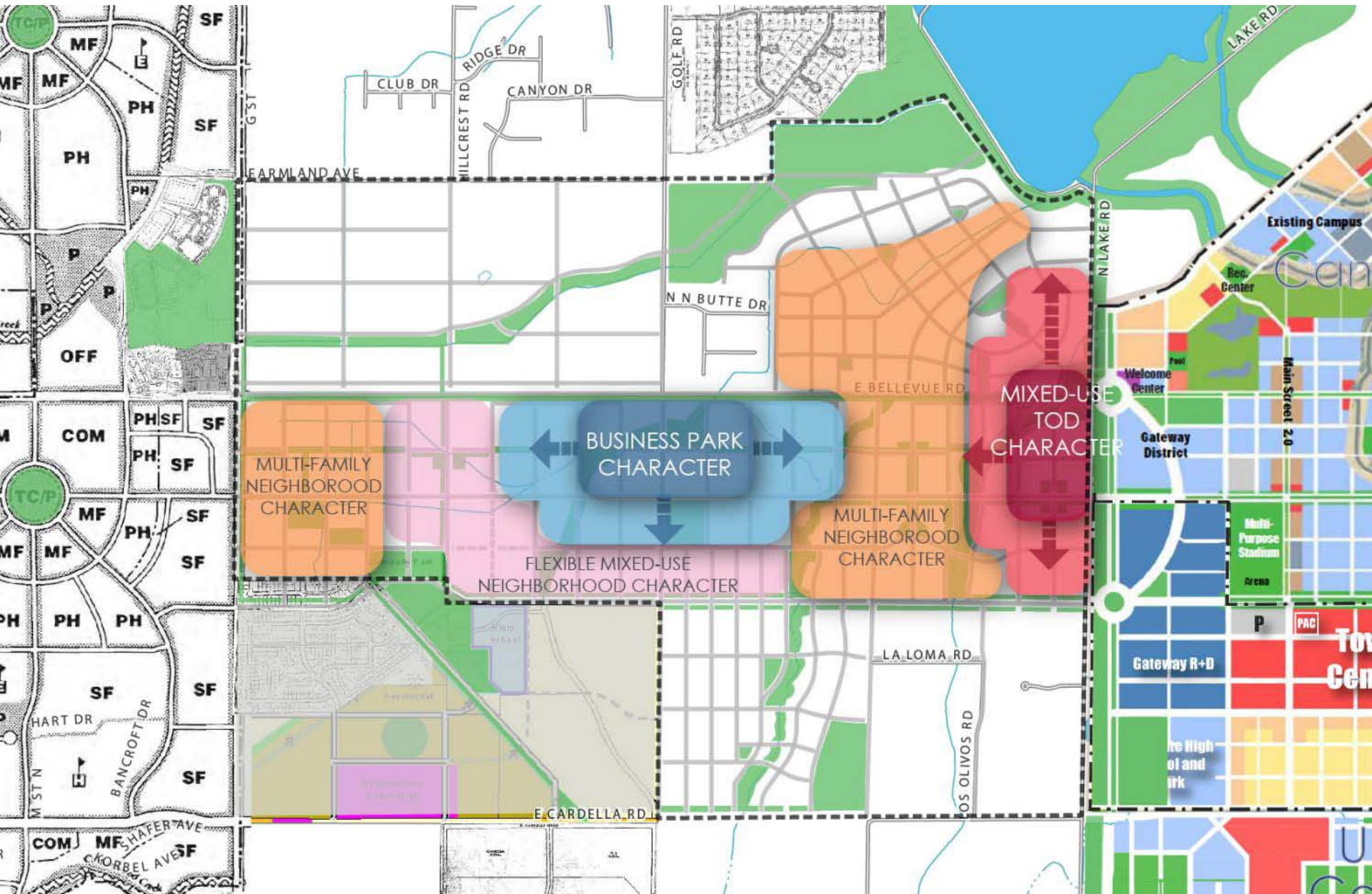

Flexible Mixed-Use Neighborhood



Flexible – Mixed-Use Neighborhood

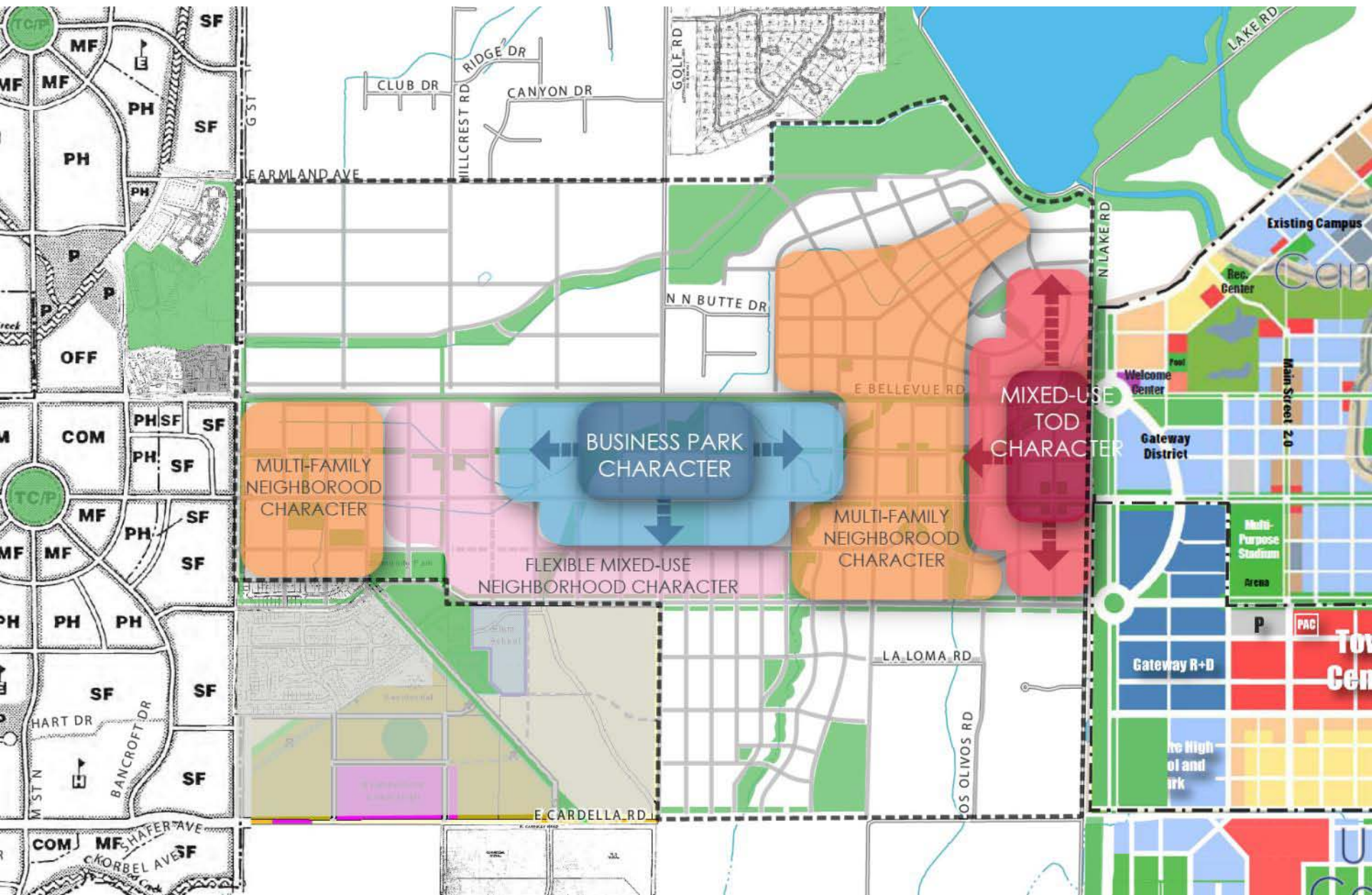

Flexibility

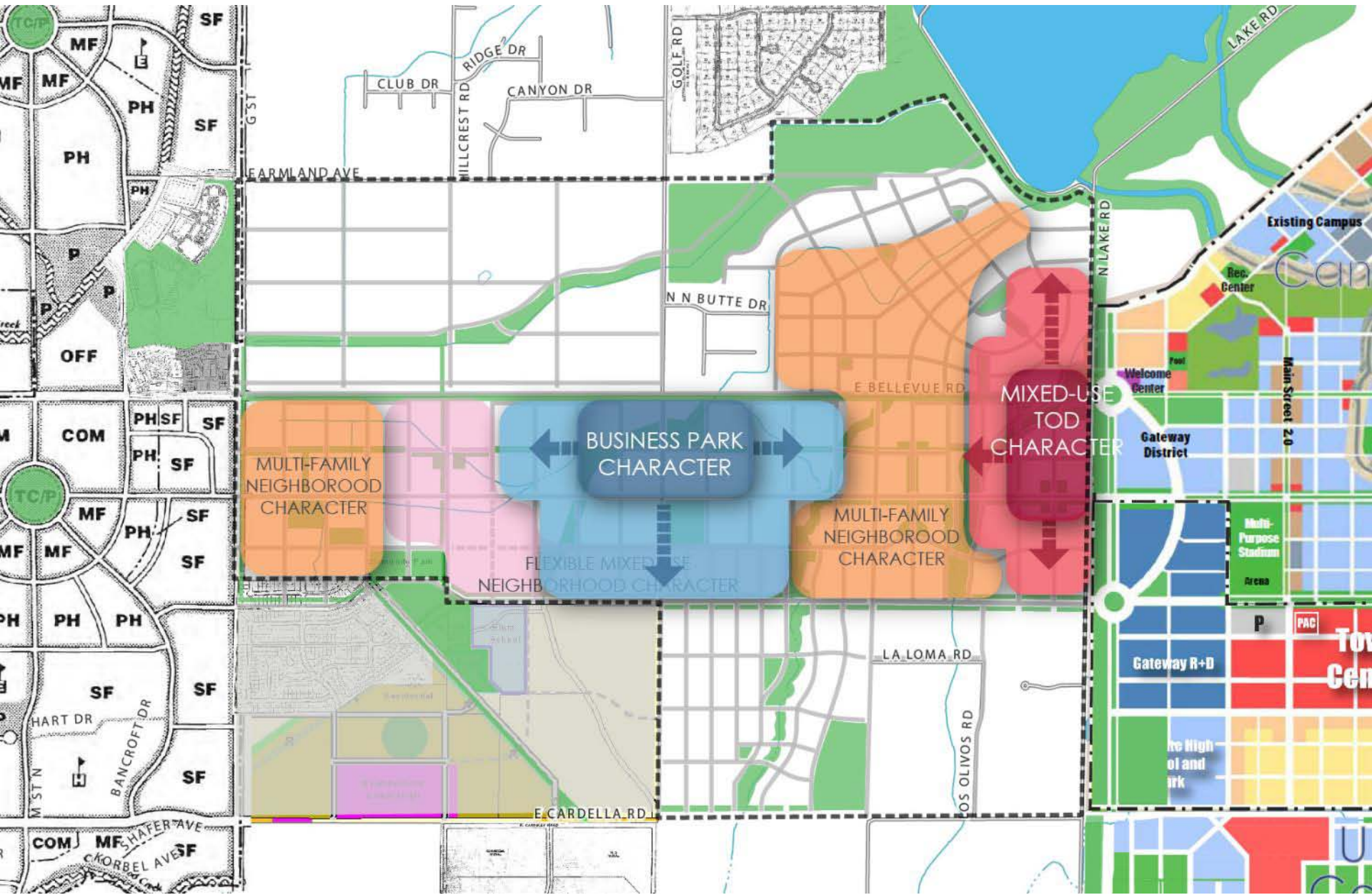

Flexibility

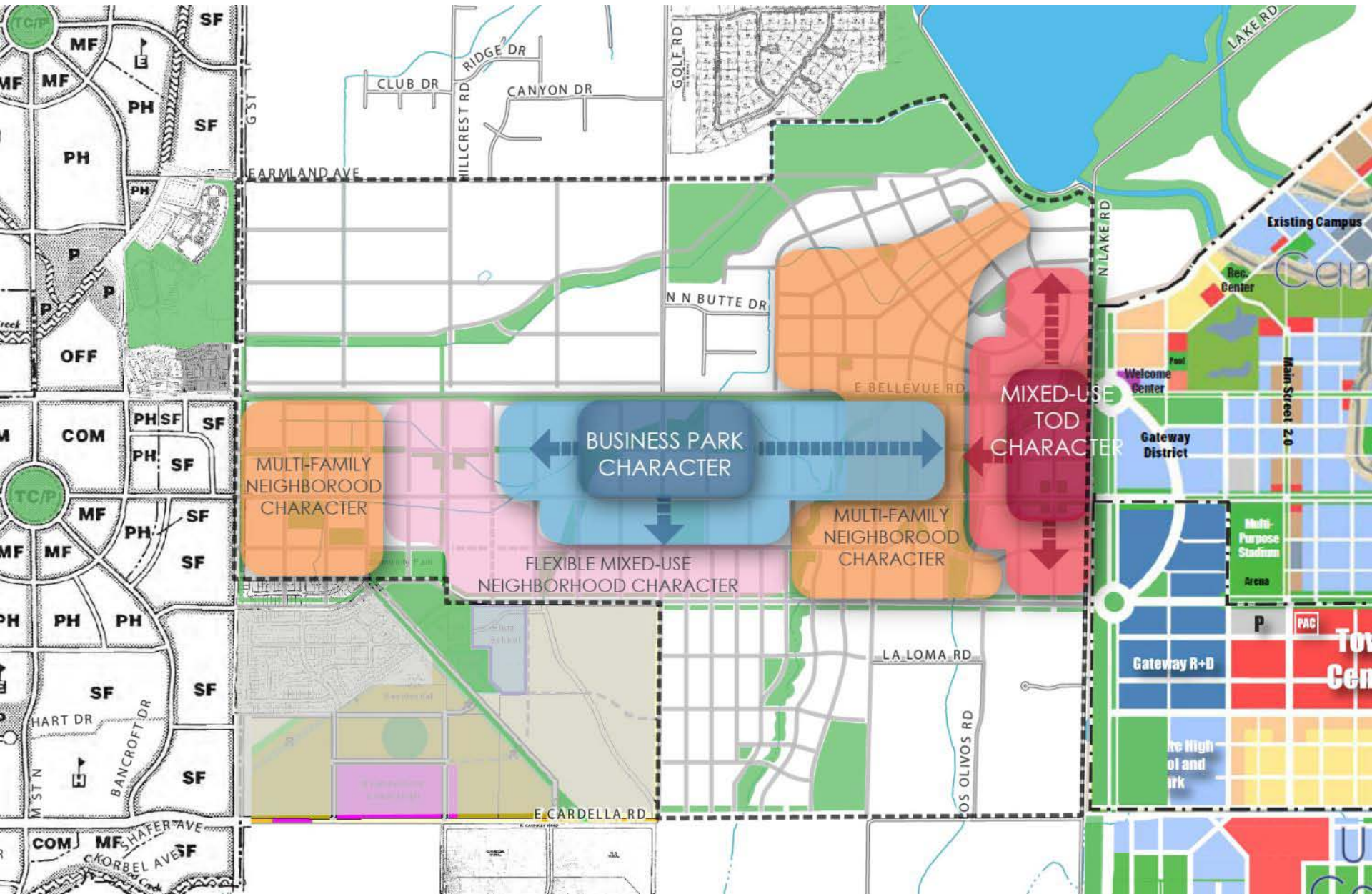

Flexibility

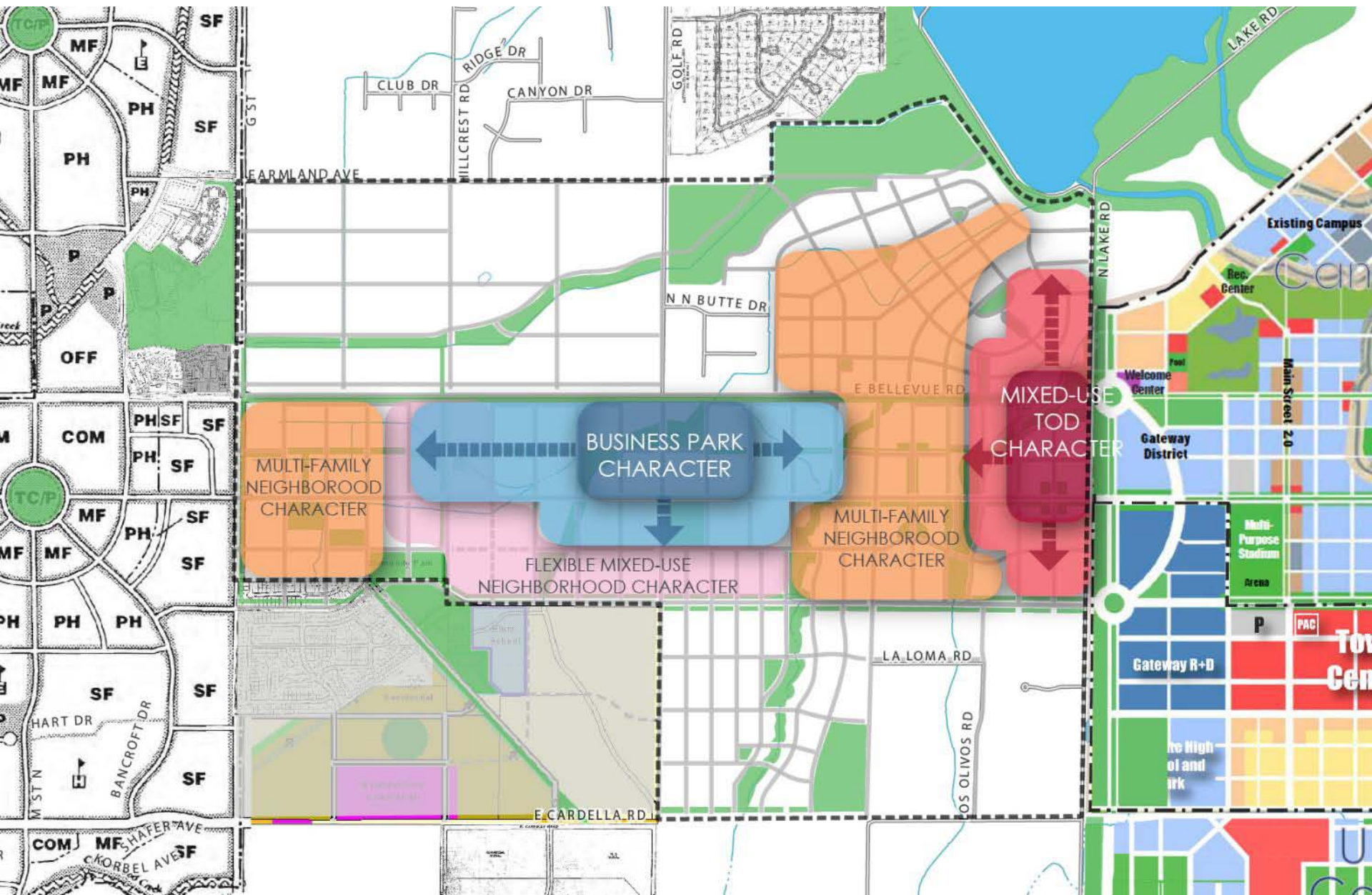

Neighborhood Centers



Neighborhood Center

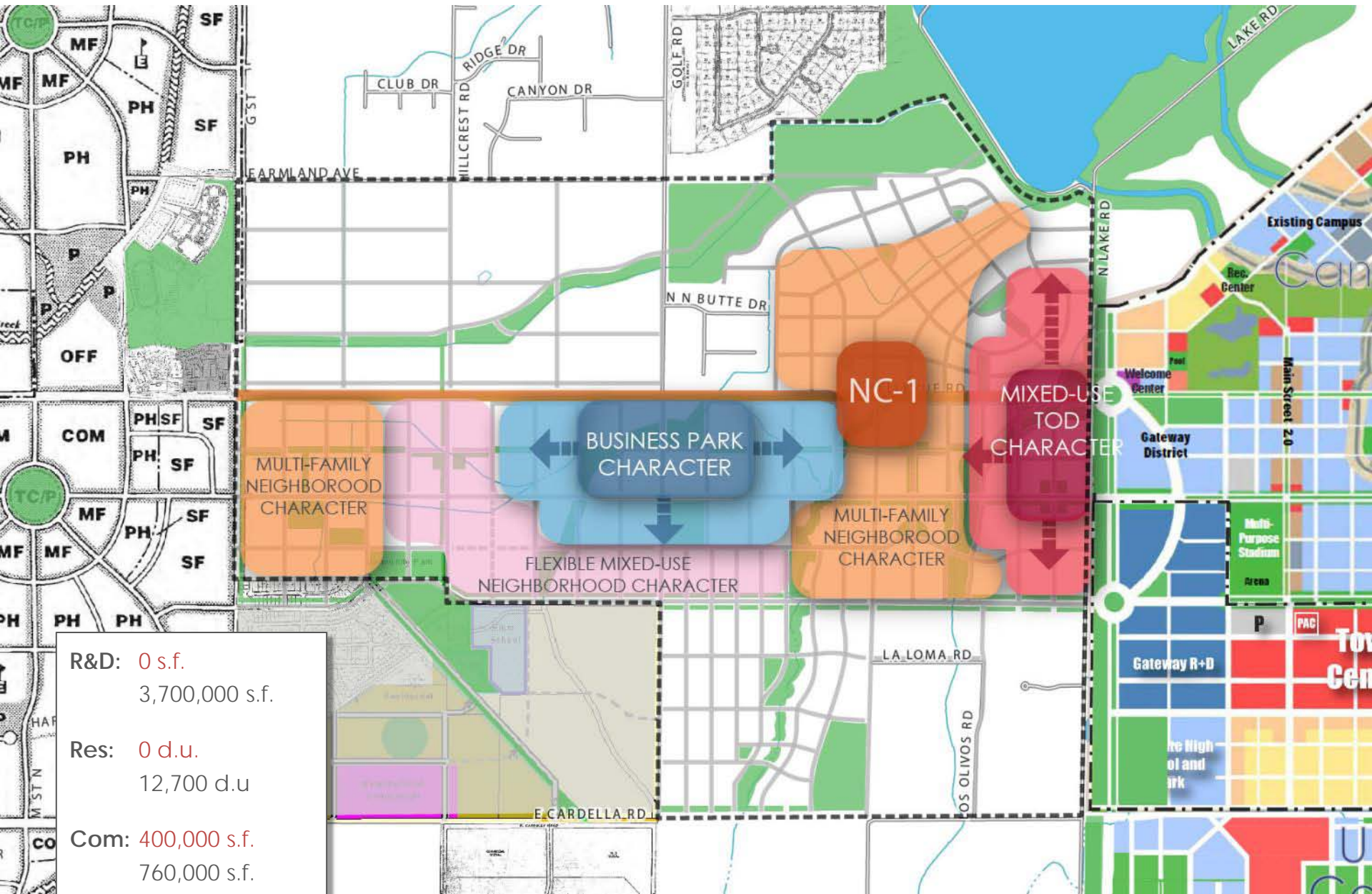

Neighborhood Center

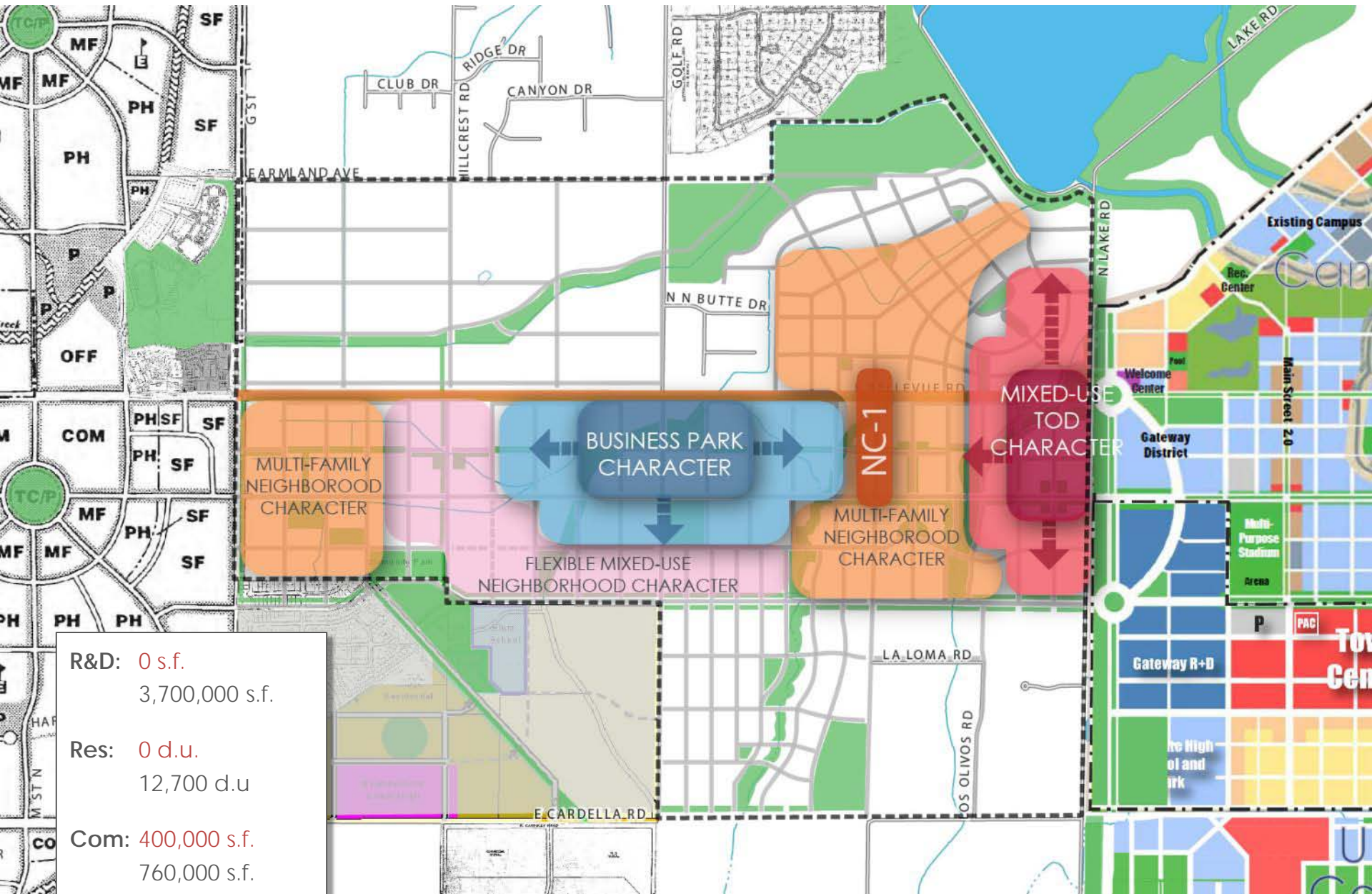

R&D: 0 s.f.
3,700,000 s.f.

Res: 0 d.u.
12,700 d.u

Com: 400,000 s.f.
760,000 s.f.

Rural / Single Family Neighborhood

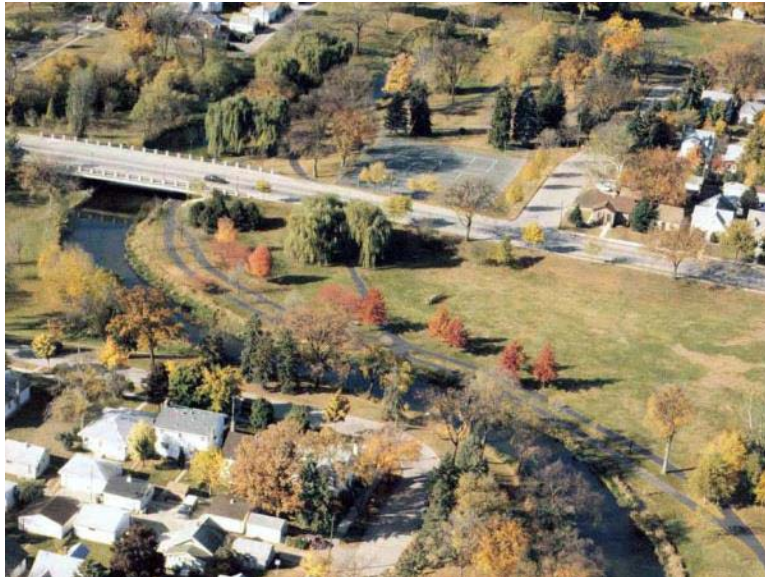

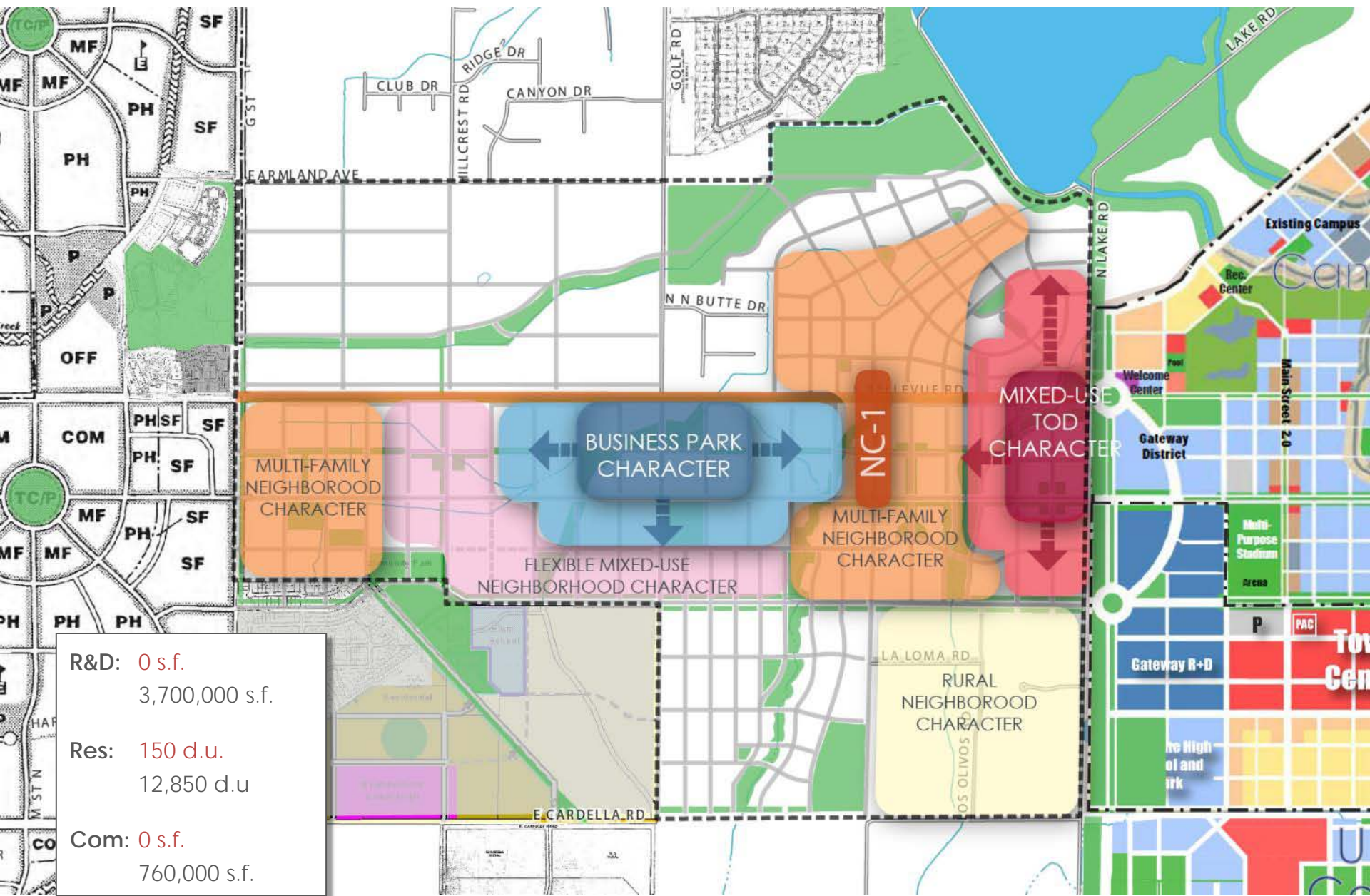

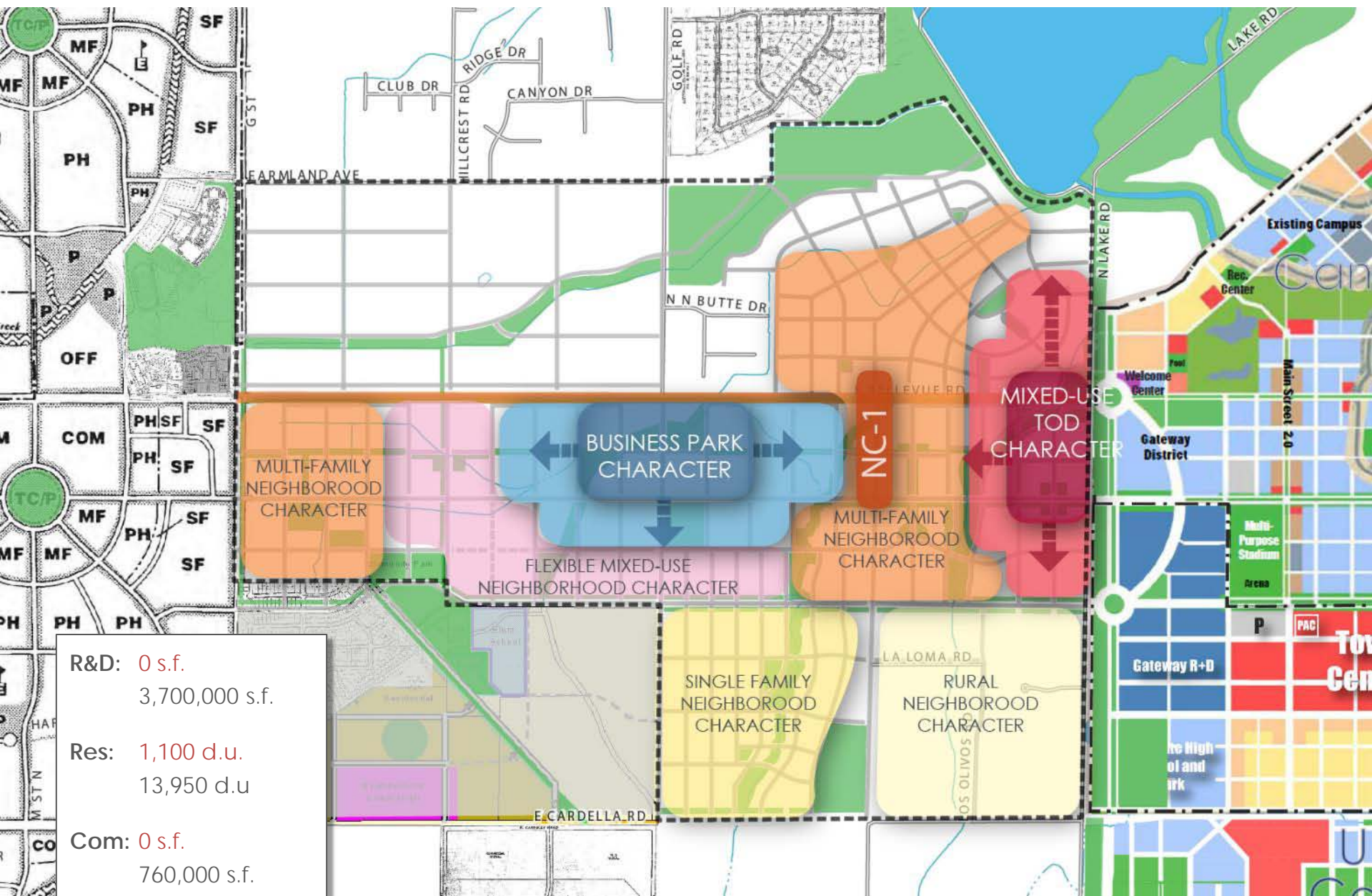

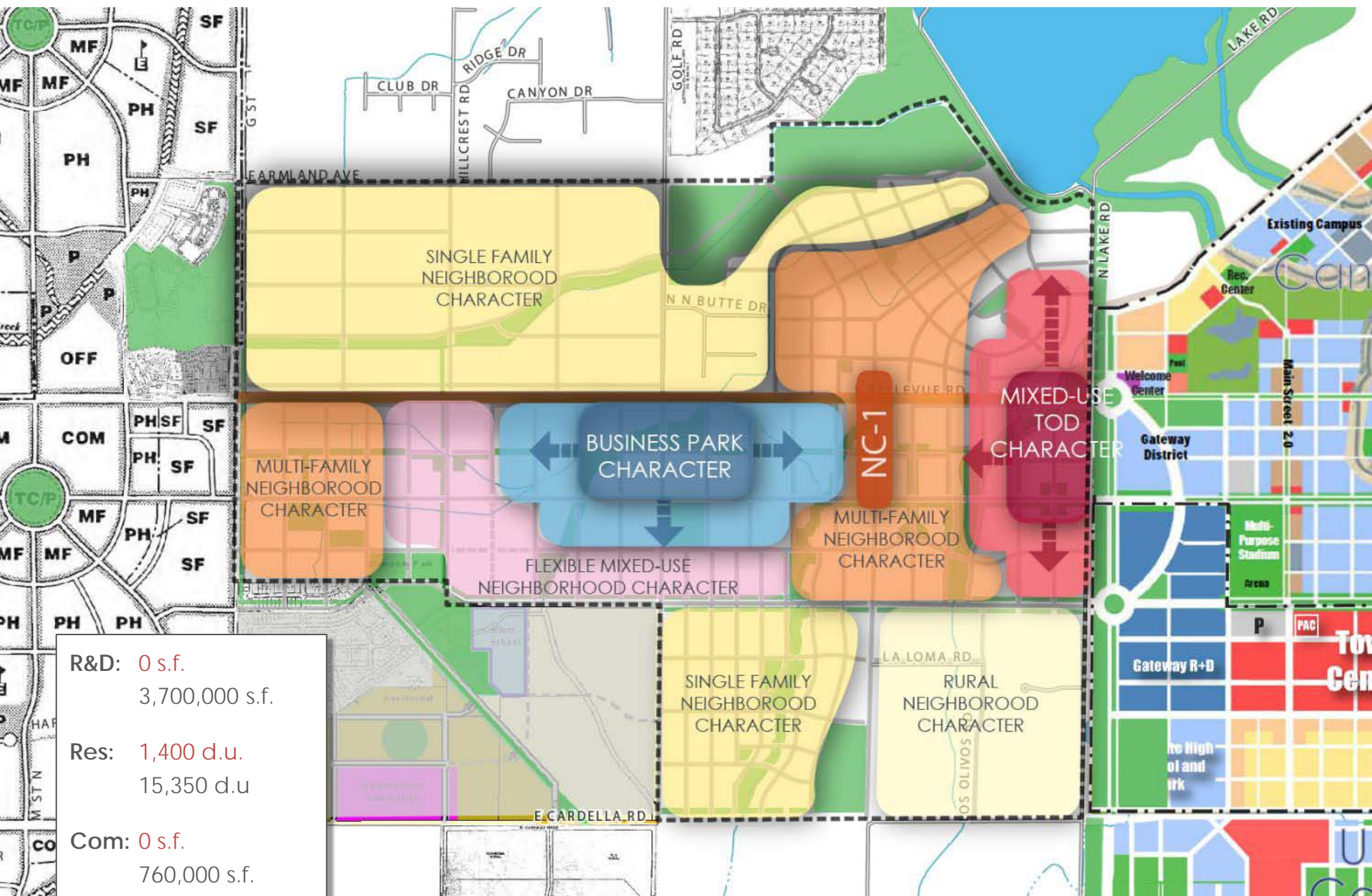

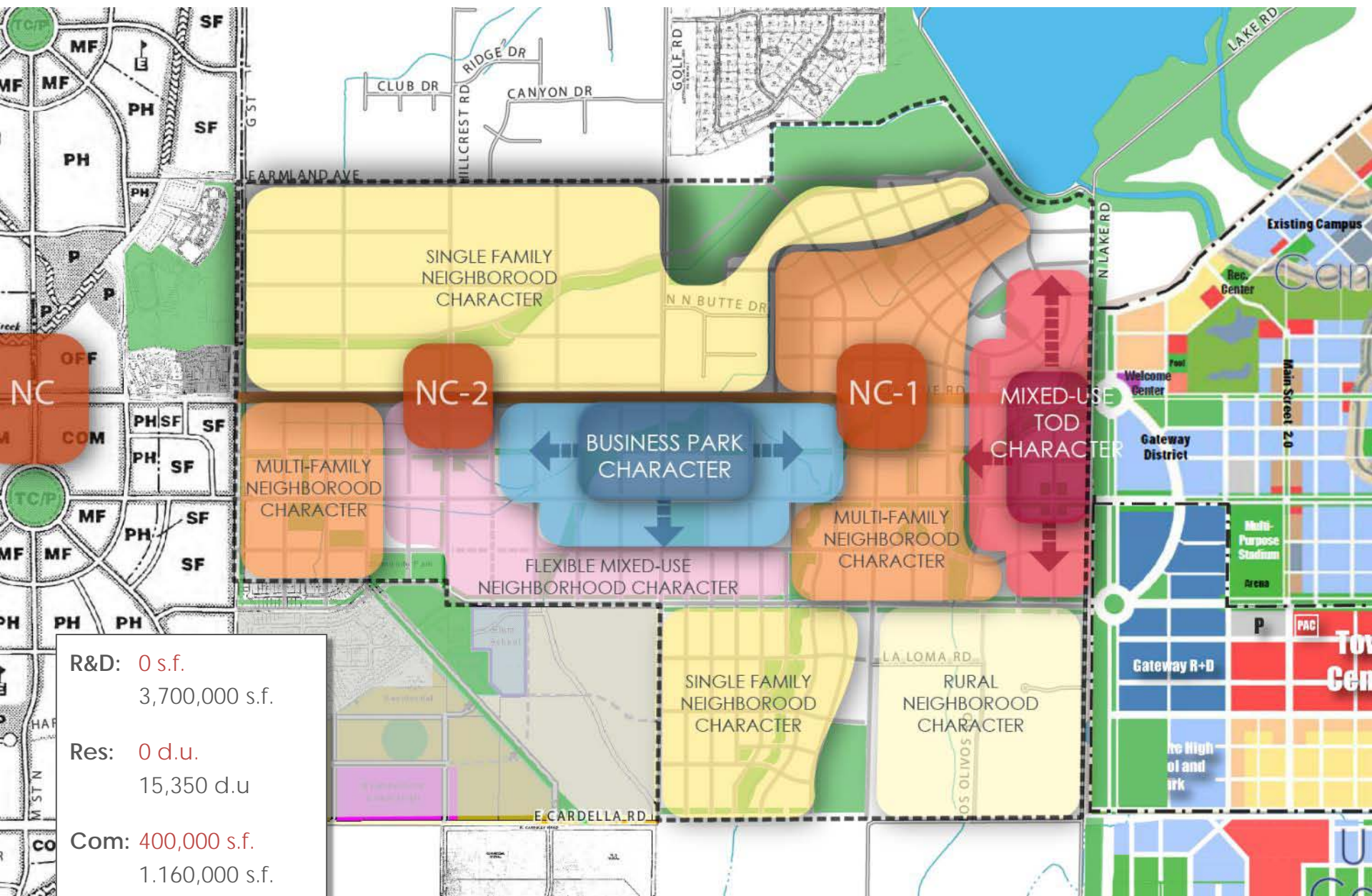

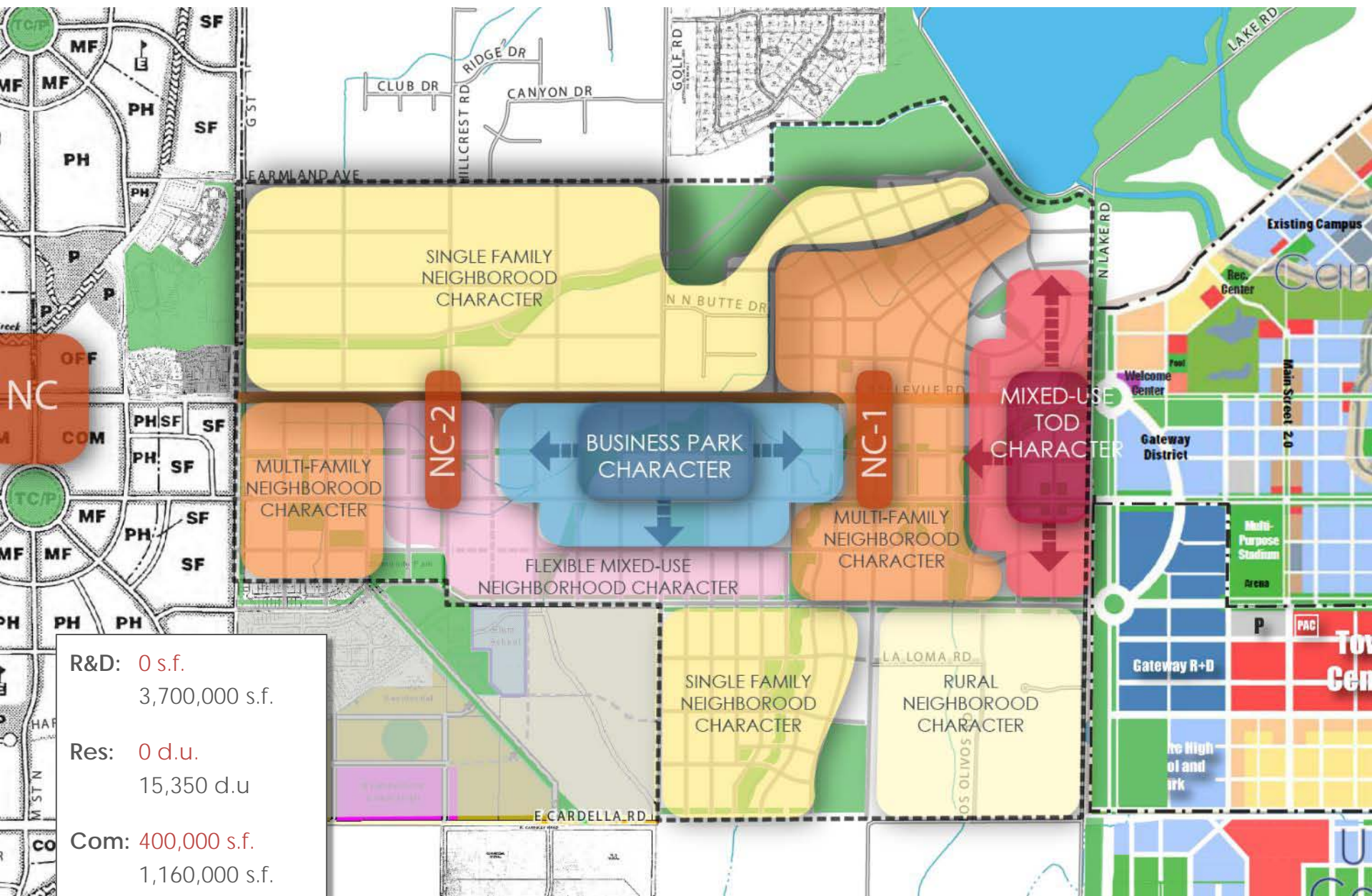

DISCUSSION